

## QUOTE

"A man travels the world over in search of what he needs and returns home to find it."

# The Chelsea Standard

35¢  
per copy

ONE HUNDRED-NINETEENTH YEAR—No. 7

CHELSEA, MICHIGAN, WEDNESDAY, JULY 19, 1989

24 Pages This Week



A 17-YEAR-OLD CHELSEA BOY was killed while driving this car to deliver pizzas. Joseph Beaudoin, who would have been a Chelsea High school senior, apparently ran a stop sign at Fletcher and Scio Church Rds. and was hit by a westbound pick-up truck. The truck driver suffered minor injuries.

## Chelsea Boy Dies Friday Following 2-Car Crash

A 17-year-old Chelsea boy, who ran a stop sign while making a pizza delivery for the new Cottage Inn, was killed last Friday afternoon in a two-car accident at Fletcher and Scio Church Rd.

According to police reports, Joseph Matthew Beaudoin, of Grass Lake, was southbound on Fletcher Rd. at 5:11 p.m. and failed to stop at Scio Church Rd. A westbound pickup truck driven by Robert Craig Vanderkarr, 33, of Napoleon smashed into the driver's side of the vehicle. Vanderkarr, who suffered minor injuries, told police that he slammed on his brakes and tried to swerve out of the way but could not avoid the collision.

Beaudoin was driving a family car with a Cottage Inn sign fastened to the top. The driver's side was smashed more than half way to the opposite side of the car. Beaudoin was taken by Huron Valley Ambulance to Chelsea Community Hospital and transferred to St. Joseph Mercy Hospital, where he died at 8:10 p.m. of "multiple trauma."

The restaurant, which opened a little over two weeks ago, provides an initial six-hour driver training course, which Beaudoin did not attend, according to store manager Steve Duncan.

The restaurant guarantees delivery within 40 minutes.

Cottage Inn was closed Saturday, Sunday, and Monday.

Beaudoin would have been a senior at Chelsea High school. He was a member of the varsity swimming team and the Art Club, and worked on

the stage and lighting crew for the Chelsea Area Players. He was interested in pursuing a creative arts career and had worked on the team logos which decorate the high school gym.

Beaudoin is survived by his parents, Marilyn and Robert Beaudoin, and two brothers and a sister.

## Fair Queen Deadline Is Sunday, July 30

The deadline for Chelsea and Dexter-area girls to enter the Chelsea Community Fair Queen Program is Sunday, July 30.

Any girl who will attend Chelsea or Dexter High school this fall is eligible to enter. Each girl must be sponsored by a class or community club or organization. In addition, each sponsor must provide a float for Saturday's Fair Parade and a conversation

with store manager Steve Duncan. The restaurant guarantees delivery within 40 minutes.

Cottage Inn was closed Saturday, Sunday, and Monday.

Beaudoin would have been a senior at Chelsea High school. He was a member of the varsity swimming team and the Art Club, and worked on the stage and lighting crew for the Chelsea Area Players. He was interested in pursuing a creative arts career and had worked on the team logos which decorate the high school gym.

Beaudoin is survived by his parents, Marilyn and Robert Beaudoin, and two brothers and a sister.

## DNR Still Waiting For License Submittal

As of Monday, Michigan Department of Natural Resources still had not received a new landfill license application from the Village of Chelsea.

The application, along with results of all testing related to the landfill tracer system, were supposed to have gone to the DNR earlier this month.

DNR staff geologist Cynthia Noble said she expected a fairly quick review of the application once it is submitted, although DNR has, by law,

90 days for its review. She could not say how long the review might take because it is not her decision. Her supervisor, Lonnie Lee, was not available for comment.

The major outstanding issue is the tracer system and staff geologist Barb Vetort worked with the village on the development of the system.

"If things go well, it should be a fairly straightforward review," Vetort said.

## Recycle Chelsea Program Already in Danger as County Funds Dry Up

Chelsea's recycling program, which began late last year, could be out of business by the end of the month unless local governmental agencies come to its rescue.

"Recycle Chelsea," the village's participation in the Washtenaw county-wide recycling program, apparently will need an infusion of money in order to survive. The county plans to stop picking up the recycling bin in Polly's Market, as well as in its other sites around the county, including Dexter and Manchester, at the end of the month unless someone other than the county pays the cost of picking it up. Grant money has run out, according to county public works director Jim Grau. In addition, he said grants are normally available only to get a program started, not keep one in business.

Other sources of money have dried up as well, Grau said. Two of those sources were 50 cents-per-yard tipping fees collected from the Ann Arbor and Chelsea Landfills. Both municipalities have stopped paying the fees, which would have contributed more than \$215,000 to the recycling program.

Grau estimated that it would cost between \$100-\$200 each time the bin is picked up, depending on what

materials are being hauled away and the distance from each station to Recycle Ann Arbor. Glass and cans have become the most profitable items as the state is staring at a newspaper glut, making newspaper worth almost nothing, which increases the cost of the program even more. However, the newspaper section of the bin is always the first to fill up and it would be hard to justify picking up a bin that is mostly full of worthless newspaper. He said it could cost up to \$800 per month per site, based on two pick-ups per week.

"I think the reason (they quit contributing tipping fees) is because their landfills are in a crisis situation and they can't justify giving away money from tipping fees when their landfill budgets are operating at a deficit," Grau said.

"For example, the City of Ann Arbor is looking at a \$1 million deficit. How can they justify giving away \$200,000?"

Grau also said it wasn't an equitable situation for Ann Arbor and Chelsea to pay the bulk of the money to support recycling programs in other areas of the county.

"I'm a firm believer that those who benefit should pay," Grau said.

"It certainly should be at the local

level and should be up to the local units of government. Look at it this way, if you were going to continue a recycling service with a big company, someone would have to pay for it. It's got to be paid for one way or another. And it could cost as much or more to get rid of garbage through recycling than the way we've always done it."

Village president Jerry Satterthwaite, who has strongly supported setting up a local, independent recycling program, said he'd like to see the county program continue locally but that the surrounding townships—Dexter, Sylvan, Lima, and Lyndon—would have to help out with the cost. Much of the material in the bins comes from outside the village. In addition, much of the material that would be recycled would go to the landfill, thereby taking more revenues from the village.

"It would have to be a group effort, not just us," Satterthwaite said.

Satterthwaite admitted that he hasn't had the time to push a local recycling effort as much as he'd like. A village council committee was formed to study the subject but has yet to make any recommendations.

"I know there are a lot of interested citizens who will work on the program," Satterthwaite said.



RECYCLING STATION in Polly's Market, which has tipping fees from the Chelsea and Ann Arbor landfills, can no longer afford to pick up and empty the bins. due to a lack of funds. Washtenaw county, which is losing

## Chelsea, Saline Schools Have Similar Stories, Different Solutions

Chelsea and Saline school districts are in similar financial circumstances yet they are taking different approaches to solving their problems.

Voters in both districts turned down an override of the Headlee Amendment in the June elections. Each district has set a special election for Aug. 14. Each district stands to lose big without favorable results. Chelsea will lose \$493,000 and Saline faces a loss of \$456,000.

That's where the similarities end. Chelsea voters will be asked to approve 2.1 mills in new millage, while Saline voters will again be asked to override the Headlee Amendment.

Chelsea district's reasoning is that the Headlee override is a confusing issue and it's better to offer voters something they can understand.

According to Saline assistant superintendent Ellen Ewing, the Saline Board of Education considered asking for new millage but the district is within five or six mills of its constitutional limitation and it decided to save the extra mills for later.

By law, residents in the state cannot be taxed more than a total of 50 mills in operating millage by all unchartered taxing authorities. Millages of governmental bodies with a charter, such as a village, city, or some townships are exempt from the law. For example, Chelsea School District residents in Dexter township are taxed at the highest rate, 44.26 mills (as of last fall), of any township in the district. That total is the sum of the operating millages for the school district, Washtenaw county,

Washtenaw Intermediate School District, Washtenaw Community College, and the township. Residents of the Village of Chelsea pay more tax, but because the village is chartered the millage does not count toward the 50 mills.

Ewing said the district "plans to do a better job" of explaining the Headlee override. A plan with a specific time frames has been put in place. Ewing admitted the job could be difficult as the override was defeated by about 200 votes the first time.

Each district has also announced its cuts that will go into effect if its millage proposal fails.

Chelsea has chosen to cut programs rather than people. Although some vacant teaching and custodial positions will not be filled, no one will be laid off. Capital outlay items totaling \$135,000 will be chopped, and each of the four building principals will have to make big cuts in textbooks and supplies. In addition, many extra-curricular programs are being cut, including all Beach Middle school and freshman sports. Assistant superintendent Fred Mills said the idea was to cut across the board as evenly as possible.

Saline, however, has chosen to lay off as many as 15 employees to make up much of its deficit, Ewing said.

## Papo Proposes New Version of Project

The Chelsea Pines housing project has apparently been revived by the area's most ambitious developer, Rene Papo, and property owner Marvin Salyer.

Chelsea Pines, first proposed as a condominium development by a group that included Norm Fahrner of Washtenaw Engineering Co., is now being proposed as a two-phase development of duplexes ranging in size from 842 to 1,713 square feet. The first phase would be built by Pine Knoll Builders off Wilkinson St. and run east toward Lincoln St.

The first phase would consist of eight buildings, a total of 16 units.

The area of the project was changed to planned unit development zoning to accommodate the initial proposal. As of press time it was not clear whether a change in zoning would be necessary for the new project. It was also not clear how many units would be constructed in total, or whether a condominium association would be established.

Site plans were scheduled to be considered by the village planning commission as their July 25 meeting although plans arrived at the village offices after the deadline for any action to be taken on them.



REP. MARGARET O'CONNOR was the guest of the Kiwanis Club of Chelsea Monday night. Above she shows the contents of one of many bills before the state

legislature to, from left, club president Dave Donovan, president-elect Ed Lewis, and Warren McArthur.



Established 1871 **The Chelsea Standard** Telephone (313) 475-1371

300 N. Main St., Chelsea, Mich. 48118

Walter P. Leonard and Helen May Leonard

Publishers and Editors

Brian Hamilton

Assistant Editor



Published every Wednesday at 300 N. Main Street, Chelsea, Mich. 48118, and second class postage paid at Chelsea, Mich. under the Act of March 3, 1879. Postmaster: Send address changes to The Chelsea Standard, 300 N. Main St., Chelsea, Mich. 48118.

USPS No. 101-720

In Michigan:	Outside Michigan:
One year in advance \$12.50	One year in advance \$15.50
Six months \$7.00	Six months \$8.50
Single copies mailed \$ .50	Single copies mailed \$ .75

Subscription Rates (Payable in Advance)



NATIONAL NEWSPAPER ASSOCIATION

National Advertising Representative

MICHIGAN NEWSPAPERS, INC.

827 N. Washington Ave.  
Lansing, Mich. 48906

## JUST REMINISCING

Items taken from the files of The Chelsea Standard

### 4 Years Ago . . .

Wednesday, July 17, 1985—

Chelsea Area Players' production "Mame" opened at the Chelsea High school auditorium. Director Jan Koenigter, choreographer Mary Cole, and musical director Jon Krueger had been making the finishing touches on the lively musical comedy. Mary Ann Nemeth played the lead role as the charming, impulsive, and enthusiastic socialite Mame Dennis.

About 60 Consumers Power Co. electrical customers west and north of Chelsea were knocked out of service at 9:45 a.m. Monday when a lightning bolt opened a switch in a main line. Service was restored three hours later, according to Consumers spokesman Jim Storey.

"Chelsea has a remarkable potential for downtown improvements that will include architectural enhancement, convenience and economic benefits for the community," Steve Walters, city manager of Northville, said in an address to civic leaders during a meeting at the Chelsea Community Hospital. His optimistic outlook for Chelsea's future was based on the highly successful rebirth of Main Street in Northville—an effort which was begun in 1978 and completed in 1982.

An old milk jug served as Stockbridge's time capsule that had been buried 25 years earlier by Wilma Kaiser and Harold Lantis. The capsule was dug up on the second day of Stockbridge's Sesquicentennial Celebration, a week long affair. Inside the capsule were odds and ends from 1960 including newspapers, a bottle of beer, and a commemorative plate.

### 14 Years Ago . . .

Thursday, July 17, 1975—

Robert Oesterle escaped injury and possibly death when he threw himself between railroad tracks in the vicinity of Jiffy Mix silos to prevent being run over by an oncoming westbound train. The accident termed "near fatal" by the village police, occurred when Oesterle's foot became lodged between the rail of a switch while crossing the tracks to deposit clothing in the Salvation Army collection box.

Plans to develop a racquet club in Chelsea had been tabled until 1976. According to Dr. Richard Dijkman, one of the principal members of the group who wanted to build the Chelsea

Racquet Club, construction had been postponed until the next year.

Donald Renz presented a recital of organ music on the recent Moller installation in Zion Lutheran church. The recital, in memory of Edna Burkhardt, featured works for trumpet and organ. Renz was assisted by David Kleckner, a trumpeter from Northville, who was a student at Wayne State University in Detroit.

In girls softball play, the Athletics defeated the Reds by a one-point lead, taking the game, 23-22. Penny Wood had four hits to lead the Athletics. Reds players Veronica Satterthwaite and Becky Robards played hard to keep their opponents from winning. Satterthwaite hit two homers for her team while teammate Robards had a solo blast.

### 24 Years Ago . . .

Thursday, July 22, 1965—

A decision to take options on two land sites in the city for the proposed new junior high school was made at the meeting of the Chelsea School Board. The first was the Freeman site west of Wilkinson St., between Meadowlane and the old Detroit United Railway right-of-way. The second was a section containing 60 acres, the old Palmer farm. The site was located east of Madison St., between the road leading into the cemetery and the backs of the lots along Washington St.

North school playground was a lively place as children coaxed pets into co-operative behavior in the annual pet show which each summer was a highlight of the Summer Recreation program. According to playground supervisors Kathy Fuks and Lynn Visel, the entries weren't numerous but they were diverse. Dawn Marie Klobuchar, five, and her four-year-old brother Billie won with their entry, a pet dog, Torie. Torie distinguished herself with the title of best trained.

A special fact-finding committee appointed by the Chelsea School Board to determine the junior high school student population through the next 20 years predicted a 58 percent growth rate for a projected enrollment of 258 pupils.

Ideal temperatures and the necessary proportion of rainfall contributed to an exceptional wheat crop for 1965, with much of it in the premium class. Blaess Elevator Co., which with Chelsea-Milling were top wheat buyers in the area, reported a test weight of 62 pounds and a moisture content as low as 10.9 percent.

### 34 Years Ago . . .

Thursday, July 21, 1955—

Chelsea Independents picked the right time to drop their first league game of the season since Fowlerville, (Continued on page six)



## MICHIGAN MIRROR

By Warren M. Hoyt, Secretary, Michigan Press Association

### Directors Deny Consumption of Lake Michigan Fish Is Dangerous

Directors of the Department of Natural Resources, Public Health and Agriculture, said a National Wildlife Federation study that claims the problem of toxic pollution of Lake Michigan sport fish is more serious than has previously been reported wrongly portrays the dangers of eating Lake Michigan fish.

They also reiterated support for the health department's current fish consumption advice.

Meanwhile, the report has spurred representatives of the fishing tackle industry, sport fishing groups and environmental organizations such as Michigan United Conservation Clubs to jointly call on the U.S. Environmental Protection Agency and the Great Lakes states to adopt a new approach to stopping toxic pollution of the Great Lakes.

Those groups charge that current programs to control toxic pollution of the Great Lakes are inadequate.

The groups endorsed a four-point plan for cleaning up the Great Lakes, calling for: uniform water quality standards and pollution control re-

quirements, an immediate "toxics freeze" on dumping of the most dangerous toxics into the Great Lakes, a timetable for reducing the total amount of toxic chemicals, and a comprehensive pollution prevention strategy to achieve a zero discharge goal.

DNR Director David Hales agreed with the NWF report that more must be done to control toxic pollution of the Great Lakes, but pointed out data that indicate levels of PCBs in Coho Salmon and Lake Trout declined by 68 and 80 percent, respectively, between the mid-1970s and 1988, while in the same period DDT levels in those fish fell by 82 and 80 percent.

The NWF report, the conclusion of a two-year study of the health effects of eating Lake Michigan sport fish, found that even one meal of fish from Lake Michigan presented a health risk.

The findings fly in the face of the health department's advisory of not more than one meal per week of Lake Trout 20 to 23 inches, Coho Salmon over 26 inches, Chinook Salmon 21 to 32 inches and Brown Trout up to 23 inches constitutes a risk.

Nursing mothers, pregnant women, women who intend to have children and children under 15 are advised not to eat any quantities of these fish.

"Protecting human health is the paramount concern of the Department of Public Health," acting director Raj Weiner said, "but we do not subscribe to the federation view that no Lake Michigan sport fish should be eaten."

She added that the department continues to "preach moderation" in consumption of those fish.

In a joint statement, the three directors said they welcome the public attention the NWF report will direct toward the need to clean up toxic chemicals in the Great Lakes, but they said the report fails to put into perspective possible health risks from eating Lake Michigan sport fish in comparison to risks from eating other common foods.

Risks estimated for consumption of Lake Michigan sport fish by the NWF are comparable to those estimated by risk assessment specialists for lifetime consumption of one diet soda per day, four tablespoons of peanut butter per day, a half-pound of charcoal broiled steak per week, or drinking one pint of milk per day. The directors also said the NWF estimates of health risks are based on an approach that is still under review by state and federal authorities.

Weiner said the NWF report illustrates the need to review the state's approach to estimating risks to humans. "We must be able to prepare advice which neither overestimates nor underestimates the probability of public health threats," she said.

Agriculture Director Paul Kindinger said his agency, which monitors contaminants in commercial fish, supports efforts to compare chemical levels in store-bought fish with those in fish caught by sport anglers, and is working with DNR, public health and other Lake Michigan states to get federal funding for such a project.

### Environmental Group Takes State To Court Over Waste Siting

The environmental organization Don't Waste Michigan filed suit against the state in Hillsdale Circuit Court Thursday charging the Low Level Radioactive Waste Authority of withholding information about possible sites being considered for locating a waste dump in Michigan.

But state officials said the study has not been completed and likely will not be released before the end of July.

The lawsuit asks for the disclosure of the state-wide exclusionary screen, which shows the areas that do not meet the criteria necessary to house a radioactive waste dump. DWM representatives told reporters that the state has completed but refuses to release the exclusionary screen.

"We are here to tell Governor Blanchard to stop stalling," said DWM co-chair Ellen Beal at a press conference outside of the governor's second floor Capitol office.

Beal said the Low Level Radioactive Waste Authority "has conducted its business in an underhanded and deceptive manner," and the governor was "ultimately responsible" for the Authority's action.

However, James Cleary, Commissioner of the Low Level Radioactive Waste Authority, said he is "just as anxious to get to the point of identifying sites as anybody else."

He said an entire review of the state has yet to be completed and the Authority has had to go to "alternative sources" besides Michigan State University to collect data on larger areas of land.

Zolton Ferency, a DWM member and an announced candidate for the state Senate, said the public is "entitled to know where (the site) is likely to be put. I'm afraid the skids are greased."

He added that "hundreds of thousands of people are living on a time bomb" because they could be living near a potential site, which would cause their property values to plummet.

But Cleary denied the public is being harmed by the delay in announcing the exclusionary screen. "In my own mind and heart, the public is not being denied at this point. I'm not messing with people's lives," he said.

Cleary said that the "key thing" is that once the state announces three possible sites for the waste dump, which he hopes to do in January 1990, there will be a mandated 12- to 18-month process that includes review boards and opportunity for public input. "That process, regardless of when it begins, will be lengthy," he said.

Beal said that regardless of what the exclusionary screen shows, there is "no justification" to place a waste dump site in Michigan, because the Midwest Compact, of which Michigan is a member, generates only 7 percent of the nation's nuclear waste. Her group advocates storage of the wastes at each individual generator site.

**Tell Them  
You Read It  
in  
THE STANDARD**

## Uncle Lew from Lima Says:

DEAR MISTER EDITOR:

With all the trouble in China there's talk of stopping our student exchange with that country, part because we worry about the safety of our students there and part to show we don't like what's going on behind the bamboo curtain. Clem Webster told the fellers at the country store Saturday night that from what he reads the Chinese students in this country are solid in favor of stopping the exchange right where they are, and for the same reasons. They won't be safe back home because they don't like what's going on.

This is the time of year most students end their years and go home, Clem noted, and he's allus been interested in knowing what young people from other countries say about us. Natural, we want to think they leave feeling better about us, he said, but there ain't no way to put tags on people and make em stick. A boy from Switzerland that knows America from the movies will come expecting gangsters and cowboys, and a boy from Nebraska will go there looking fer mountains where everybody yodels and makes watches.

General speaking, Clem went on, the international student exchange is a healthy exercise in human relations. When you git to know people, Clem said, you look fer ways you are alike, and this is the big step in dealing with ways people and governments are different.

General speaking, the fellers were with Clem. Even Ed Doolittle spoke well of Clem fer his comment on person-to-person relations. Ed is as strong a Baptist as he is a Republican, and he said he has to work hard at dealing with folks of other religious and political flavors. Ed said he respects their beliefs and opinions, but he can't git past the idea that he's right and they're wrong til he knows em personal. Even after knowing Democrat Clem all these years, Ed said, he usual makes an exception in his case.

Actual, Zeke Grubb broke in, he gits along with Clem and Ed fer the same reason—he eats chocolate and vanilla ice cream. He likes people and he likes ice cream of all flavors. Speaking of food, Zeke went on to note where he had saw that peanut butter will be 100 year old in 1990, and folks are eating more of it in more ways than ever, creamy and crunchy, natural oily and homogenized, on crackers and cookies and bread, with jelly and without. Ever day, Zeke declared, somebody comes up with

somepun new to mix with peanut butter. That's the way it is with people, Zeke went on, when you begin with a base of understanding you can build anything.

Practical speaking, Bug Hookum said, Ed is right about building the base. It ain't easy. Bug had saw where engineers fer Chicago and Illinois forgot to build their base before they dug their tunnel. They started on each side of a street and built a passage to connect city offices and state offices. They almost met in the middle, and at last report they can't agree if the state is nine inches low and eight inches left, or the city is nine inches high and eight inches right. The only thing sure, Bug said, is that taxpayers will come up with the \$300,000 needed to make the connection.

Bug said if our best engineering minds are a foot off designing a tunnel under a street, what are we to make of the British and French working together on a tunnel connecting their countries under the English channel. Them fellers don't even speak the same language, was Bug's words.

Yours truly,  
Uncle Lew.

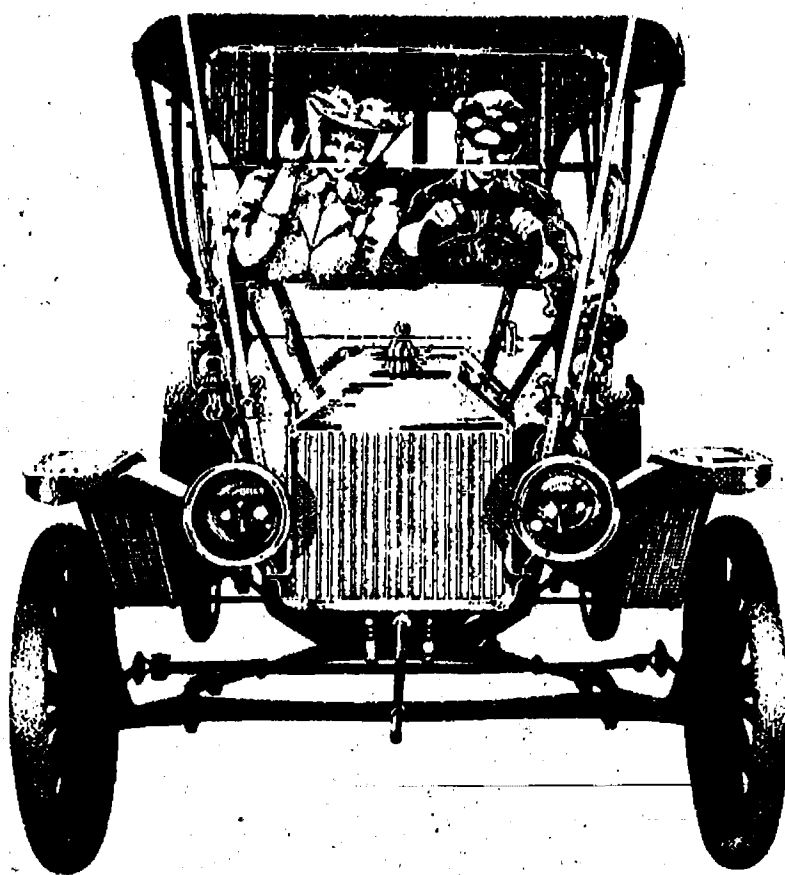

**Cars have changed dramatically along with auto financing. Let us put you in the driver's seat of a new car!**

The auto manufacturers are offering many enticing low interest and rebate programs to move certain new model cars, but with a very short loan term. You just may be further ahead

financing a new car with us! You'll be able to choose the model car you wish to own with a more affordable loan term and if a rebate is offered, you just may come

out money ahead. New cars cost more now. Financing too has changed. Dealing with someone you know and trust for an auto loan is really a smart move!

**The Tradition  
Continues—**

**Serving  
Chelsea Since  
1853—**



**JOHN W. MITCHELL**  
Director

**PRE-ARRANGED ACCOUNTS  
MONUMENTS-MARKERS**

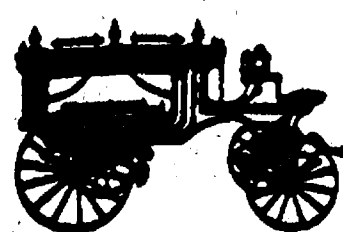

**Staffan-Mitchell**

**FUNERAL HOME**

124 PARK ST., CHELSEA

1-313-475-1444

Member By Invitation—NSM

**CSB CHELSEA  
STATE  
BANK**

Member F.D.I.C.

Branch Office  
1010 S. Main

Phone 475-1355

Main Office  
303 S. Main





**TOBIN-LAYHER:** Eileen Tobin, daughter of the late Robert and Margaret Tobin of Chelsea, and Randy Layher, son of Richard and Cynthia Layher of Grass Lake, have announced their engagement to be married. The future bride is a graduate of Chelsea High school and is employed at Chelsea State Bank. The future bridegroom is also a graduate of Chelsea High school and is employed at DAPCO Industries of Dexter and Washtenaw County Sheriff's Department (Marine Division). A Sept. 30 wedding is planned.

## Dr., Mrs. Joseph Fisher Observe 50th Wedding Anniversary

Dr. and Mrs. Joseph V. Fisher of Northport, (formerly of Chelsea) celebrated their 50th wedding anniversary the week of July 5. Present were their children: Mr. and Mrs. John E. Dewane (Barrie) of St. Joseph, the Rev. Mr. and Mrs. T. G. Thompson (Ellen) of Barrington, R.I., Dr. and Mrs. Joseph C. Fisher (Joe) of Westport, Conn., and Dr. and Mrs. George Bordage (Joanne) of Quebec, Canada and nine grandchildren.

Congratulations were received from President and Mrs. Bush and many friends. A highlight of the occasion was a dinner at the Park Place in Traverse City and presentation of the Genealogical Society's "Early Ancestral Certificate" to each of the children. (Mrs. Fisher's ancestors came to the Old Mission Peninsula in 1854.)

After the celebration at the Park Place the remainder of the week was spent enjoying the company of their children and grandchildren and visiting familiar sites in Leelanau county where the Fishers have summered for many years.

## Lima Homemakers Tour Michigan Via Slide Show

Large panicles of white blossoms on the fuchsia plant, front door or back, greeted the Lima Extension Homemakers July 12, 10:30 a.m. at the home of Blanch Feldkamp.

Maps, brochures, and travel planners of Michigan were handed the 14 members and two guests as Olive Wiseman introduced the lesson on "Savor Michigan." Michigan's greatness came into view as slides took the group from the snow covered farm lands and ski slopes, to the sand dunes and sandy beaches of the Great Lakes. The Dutch Gardens on the West, across to the skyscrapers and alleys of Detroit. The Sault Locks; Mackinac Island; the many waterfalls, bridges, and lighthouses. Separate brochures cover them all.

Slides of the Ford Museums at Grand Rapids and Dearborn brought attention to the many museums in Michigan. The extensive beauty and entertainment of Michigan was brought to a close so time would allow the group to nominate Merle Coy as candidate for the Senior Citizen of the Year award. This award is sponsored by the Commission and Offices of Services to the Aging and the Michigan State Fair.

A breezy, cool, pot-luck luncheon was held on the Feldkamp's back porch as Mary Haselswerdt poured coffee and tea as co-hostess. While seated, two crafts were taught by the craft hostess and individually worked on as the business meeting continued. New officers were elected and the next meeting set for Sept. 13 at Lima Town Hall, 10:30 a.m. The program and hostess calendar for the new year will be planned with a 12:30 luncheon scheduled at the Pinckney Inn.

## Hale Family Reunion Held July 8 in Indiana

The Hale Family Reunion was held this year on Saturday, July 8, in Winamac, Indiana State Park.

Those attending from Chelsea included Mr. and Mrs. A. J. Hale, Sr.; Mr. and Mrs. Luther Hale; Mrs. Clyde Martin; Alan Hale and daughter Heather; the A. J. Hales, Jr., and his children, Cala and Austin, his fiancée, Vicki Hines; Linda and Rick Westcott, and sons Jay and Ricky; Anita Spears and daughter Jayma; Bill Ball, Shasey and daughter Andi; Doug Carpenter; Ted Bush; John Hale of Grass Lake; Mr. and Mrs. David Roberts and sons Ted, William and Andrew of Manchester.

About 100 people attended the reunion, and officers elected for next year were A. J. Hale, Jr., president; Alan Hale, vice-president; Dianna Roberts, secretary; Linda Wescott, treasurer; Anita Spears was voted vice-secretary.

Games were played and auctions held. In the evening, a hay ride was enjoyed by all.

Please Notify Us  
In Advance of  
Any Change in Address

## CAROL'S CUTS

40 CHESTNUT

Monday, Wednesday  
and Friday  
**475-7094**

By Appointment Only  
9:00 a.m.-3:00 p.m.



**HINES-HALE:** An Aug. 26 wedding is planned by Vicki Lynn Hines of Jackson and A. J. Hale, Jr., of Chelsea. The bride-elect is the daughter of Ronald and Shirley Smith of Jackson. She is employed at BookCrafters. The bridegroom-elect is the son of A. J. and Priscilla Hale of Chelsea. He is now employed at Phillips, Ann Arbor.

## NEW! FAX SERVICE NEW!

For Chelsea and Dexter

## COPY SERVICE - TYPEWRITER REPAIRS

(BOTH STORES)

## Chelsea Office Supply

118 S. Main

Ph. 475-3539

FAX No. 475-5990

## Dexter Office Supply

3650 Broad St.

(Behind Dexter Bakery)

Ph. 426-5890

FAX No. 426-8789

## Tell Them You Read It in The Standard



## Successful Treatment Is Available for Incontinence

Eighty to ninety percent of those people suffering from urinary incontinence can be treated. If you have a problem with incontinence, help is available from the specialists at the Continence Clinic at Chelsea Community Hospital.

If you'd like to schedule an appointment, or if you would like more information about incontinence, call (313) 475-4019.

Leonard H. Wolin, M.D., Medical Director



Continence Clinic  
775 South Main Street  
Chelsea, Michigan 48118-1399

**RAIN BARREL ANTIQUES**  
The Sylvan Bldg.  
114 N. Main St., Downtown Chelsea  
Ph. 475-5755  
SUSAN SUMMERS NANCY DIETRICH

From the people making crystal a legend.  
**SWAROVSKI**



Crystal animals that are sure to make a splash. Blowfish with frosted fins and a pair of ducks - new designs of 32% full lead Swarovski crystal. Exclusively yours from the Swarovski Silver Crystal™ Collection.



## WINANS JEWELRY

## EAR PIERCING

**FREE**

with purchase of piercing earrings. Parental consent required under 18.

**WINANS JEWELRY**

## Queen Program

(Continued from page one)

girl's choice of talent, which must be presented on stage, is subject to prior approval by the Fair Queen Committee.

For more information contact Penny Trinkle, 475-3442, or Kathy Powers Patrick, 475-8912, after 6 p.m.

Insect zappers: Researchers have discovered that many plants have insect-zapping capability. National Wildlife magazine reports members of the sunflower family, including daisies and marigolds, produce chemicals that are poisonous to insects. When these chemicals sop up sunlight they become highly toxic. But their poison loses its punch in the dark. One plant pesticide is more toxic to mosquito larvae than the outlawed chemical DDT.

## SUMMER SAVINGS!!

**\$5 OFF PERM**

Reg. \$37

Coupon Expires 7-29-89

**\$2 OFF HAIRCUT**

Reg. \$10

Coupon Expires 7-29-89

Facials by our Certified Esthetician, Debbie Trinkle

**\$5 OFF FACIAL**

Reg. \$15

Coupon Expires 7-29-89

**\$5 OFF French Manicure**

Reg. \$15

Coupon Expires 7-29-89

Hair designs by: Elizabeth Pish, Tina Alexa, Debbie Trinkle and David Bauer

## VILLAGE HAIR DESIGNS

426-8486

2846 BAKER, DEXTER

Open Evenings

## Wanted BARGAIN HUNTING CUSTOMERS

for our

## SUMMER CLEARANCE SALE

One-of-a-kind . . . . . Shoes & Thongs  
Foam Coolers . . . . . Close-Outs, 2 for \$1.00  
Plastic Tumblers . . . . . Overstocks 8 for \$1.00

Little Golden Books, 2 for \$1.00 Charcoal 10 lbs. \$1.00  
Seasonal Merchandise . . . . . Odds 'n Ends

## D & C STORES, INC.

115 S. Main, Chelsea

SALE ENDS JULY 27, 1989. SUPPLIES LIMITED!





**KRICHBAUM-STAEBLER:** The engagement of Robyn LuAnn Krichbaum and Jeffrey Robert Staebler has been announced by their parents, James and Barbara Krichbaum of Waltrous Rd., Chelsea, and David and Judy Staebler of Clark Lake, Chelsea. Robyn was graduated from Chelsea High school and the Huron Valley Beauty Academy in Ann Arbor and is currently working at Encore Studio in Kerrytown, Ann Arbor.



**DOROTHY HAMMEL** of Chelsea won the award for best single rose at the Huron Valley Rose Show on June 18. Dorothy is a member of the Chelsea Garden Club. Her rose was a Dainty Bess.

## VFW Ladies Auxiliary Notes

The regular monthly meeting of Ladies Auxiliary VFW No. 4076 was held Monday, July 10, with 10 members in attendance. Plans were made for auxiliary and post members to attend the annual Michigan Family Fun Festival at the national VFW Home in Eaton Rapids on July 18. Twenty dollars was allowed for fund-raising raffle project at the Home. This year's project is to refurbish the house parents cottage. The annual planning conference and council of administration meeting is set for July 20-27, at the Clarion Hotel in Lansing.

The national convention will be held Aug. 18-25 in Las Vegas, Nev. Schools of instruction will be held at the first District meeting, more details later.

The annual Pow-Wow (Fall conference) will be held at Boyne Mountain, Sept. 28-29-30 and Oct. 1.

Twenty-five dollars was allowed to Harold Allen, as the Auxiliary's contribution to the local fireworks display.

Virginia Boyer reported the VFW hall will be open as a comfort station on the Chelsea Sidewalk Sales days. Various booths will be set up in the hall with their displays.

The group decided to purchase 50 Key cancer pins for resale, this is a fund-raising project for cancer aid and research program.

Twenty-five dollars was allowed towards the Muscular Dystrophy research program.

Lucy Platt, hospital chairman, reported the picnic planned for Ann Arbor VA Hospital patients, had to be postponed and was later held in the VFW Hall, due to rainy weather last month.

Plans are being formed to serve Battle Creek hospital veterans, on their way home from a Tiger baseball game soon, more details later. The group was informed of needs at Camp Trotter and about medical records of children attending the camp.

Citations Chairman Eulalie Packard reported four citations were presented and three still to be presented to persons who fly the American flag daily. A special award was prepared and was to be given to Mrs. Packard, at the Department Convention last June for her Americanism work, she being unable to be there was disappointing to her and all concerned. The presentation will take place at the next district meeting.

Members not previously installed for 1989-90 took place at this meeting. The installing officer was Lois Speer. The next regular meeting will be Aug. 14, at 7:30 p.m. in the VFW Hall.



**ANN ARBOR SUMMER SYMPHONY** will play its second concert at Briarwood Mall on Sunday, July 23 at 2:30 p.m. The hour-long performance is being sponsored by the Briarwood Merchants Association.

## Village Negotiating Deal With Consumers Power Co.

Village of Chelsea is negotiating with Consumers Power Co. for the purchase of some of its electrical power through 1996.

A study by Cummins and Barnard, Inc., recommended a contract with Consumers Power, saying the alternatives provide more risk, and possibly more expense. They said the utility is probably a more reliable source of future energy, and that Chelsea may still be able to join a pool later if it is to their advantage.

The village had participated in a study to consider whether members of the Michigan Public Power Agency

should form a pool to provide energy. Cummins and Barnard said "the efforts required to form such a pool will be significant," and that it may cost up to \$150,000 for the purchase of a substation, a cost that would not occur with Consumers Power. In addition, there could be transmission costs with an MPPA pool, the consultants said.

The consultants also said that "consideration should be given to the electrical rates that the Village of Chelsea chooses to charge its rate payers for the next five years. Rates have not been adjusted in several years and should be reviewed soon."

## Village Sicks Collection Agency On All Delinquent Accounts

The village has decided to hire a collection agency to take care of more than 100 delinquent utility and landfill accounts.

Village council voted last Wednesday, July 5 to hire Ann Arbor Credit Bureau to take care of the past-due bills. The company charges a percentage of the money it actually collects.

Many of the accounts are customers who move out of the village and neglect to pay their electrical, water, and sewer bills, said administrative services co-ordinator Barbara Fredette.

The village plans to use the agency

## Lillies Are Topic For July Meeting Of Garden Club

"Lillies" will be the topic of discussion at the next Chelsea Garden Club meeting on Wednesday, July 26. All varieties and their culture will be discussed.

In addition, the dividing and replanting of iris and day lillies will be demonstrated. July is the month to divide these in order for them to bloom next summer.

The June meeting covered rose care, preserving flowers for the fall craft-making meetings, and a video of the June Huron Valley Rose Award Show was played.

Anyone interested in gardening is welcome to join. There are no dues and meetings are every fourth Wednesday from 10 a.m. to noon and 8 p.m. to 8 p.m. at 509 Wellington St. For more information call 475-7107.

## Standard Want Ads Get Quick Results!

**PHOTO VALUE**  
**Color Reprints**

**5 FOR 95¢**  
**19¢ Each**  
Additional Print

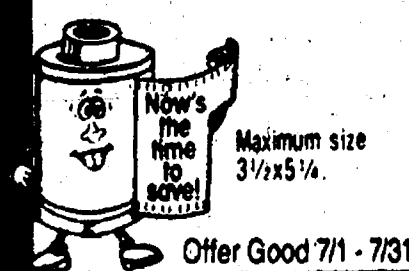

**HURON CAMERA SERVICE**

We repair all makes and models of cameras and projectors  
8060 Main St., Dexter  
Ph. 426-4654

## Charles E. Sullivan Plumbing

Licensed Michigan Master Plumber

**475-8114**

Free Estimates

- Water Heaters
- Remodeling
- Service & Repair
- New Construction
- Water Softeners
- Sewer Cleaning

Reasonable Rates

## THE OAK FACTORY of Ypsilanti

**CLASSIC OAK FURNITURE**  
122 W. MICHIGAN DOWNTOWN

**483-4520**

Open 7 Days  
11 A.M.-6 P.M.

Solid Oak pedestal Tables

## Located on a Beautiful Site in the quaint Village of Chelsea

1 Block West of Main St.  
on Old-12

**475-7810**

**Models Open**  
Daily 11 a.m.-5 p.m.  
Including Week-Ends

## Bridgetown CONDOMINIUM

**2 BR RANCH,**  
**1½ Baths**  
**1280 SQ. FT.**

**\$129,000**

**3 BR, 2 STORY**  
**2½ Baths**  
**1680 SQ. FT.**

**\$135,000**

Fixed Mortgage Rates Available from 9 7/8%

### Features:

Full Basement, Garage, Patio Deck, 6" Ext. Walls, Extra insulation, Andersen Windows, Ceramic Floor, Kitchen & Baths, Deluxe Carpeting, Inland Oak Foyer, Central Air, Gas-Log Fireplace, Water Softener, Washer-Dryer (2 Story), Dishwasher, Microwave, Range Oven, Disposal and more.

Ask about our Custom Walk-out Ranch  
Overlooking Nature Area.

2,750 SQ. FT. to your specs (8 units only)

## "Talk to our Builder"

**FOR THE BEST VALUE - AND QUIET LIVING**  
**COME TO BRIDGETOWN - A. Lloyd Bridges Development.**

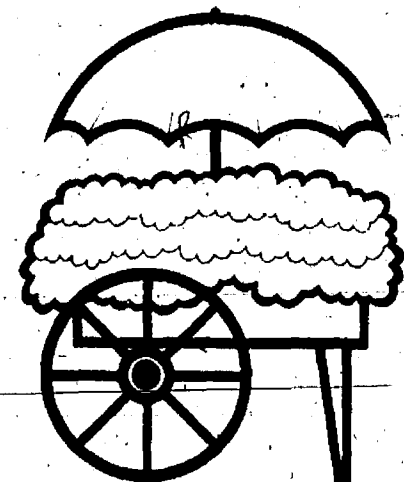

**YOUR DOWNTOWN FULL SERVICE FLORIST**

**MAIN STREET FLOWER SHOP**

**Sidewalk Festival**  
**July 28th & 29th**

**40% Off**  
**All Silk Arrangements**  
**Silk Flowers**  
**and Silk Plants**

**ROSES . . . . . doz. \$15**  
**bunches \$ 5**

SYLVAN BLDG.  
114 N. MAIN  
**475-3040**

HOURS:

M-F 9-5:30  
SAT. 9-5:00



# Beach School Ice Cream Social Becomes Fritzemeier Farewell

Jed Fritzemeier put down his baton for the last time in Chelsea after the Middle School Summer Orchestra's final concert on Tuesday, July 11. As usual, his warmth and humor permeated the show from beginning to end, and the applause which he and his wife, Nancy, received indicates the depth of feeling which parents and students have for this master musician, who has decided to take a position in Sioux Falls, S. D., his home town.

The concert began with the sixth graders, who have just begun to play their instruments. "Mr. Fritz," as the kids call him, went through their typical rehearsal routine with the audience, showing how they tune, warm up, and train the ear, the right hand, and the musical sense. The audience participated in the show, too, yelling "Yahoo!" and "Hail," when cued, and receiving either a "Good!" or "Pretty wimpy!" in return from the conductor. At one point, all the violinists and violists stood up and kicked their feet while the cellists and bass player twirled their instruments. In the short space of one month, he had not only taught them music fundamentals, but also how to have fun with their music.

The seventh grade orchestra showed remarkable progress in the one year they have been under Fritzemeier's baton. They played Beaugard's "March" and "Barnyard Bash," both country-type songs that Fritzemeier said followed the country theme of his summer, marked by his decision to return to "the country."

Fritzemeier said he would miss the members of the eighth grade orchestra, whom he has worked with since he came to Chelsea three years ago. They played fiddle tunes and light pops, including "Michelle" and "The Pink Panther," which featured a walking bass part.

Following the concert, students served ice cream and toppings and surprised the Fritzemeiers with a



JED FRITZEMEIER, and his wife, Nancy were honored after the Beach Middle School Orchestra's summer concert July 11. The couple is headed for South Dakota, where Fritzemeier has accepted a position in his home town of Sioux Falls.

"good-bye cake" and presents to help them remember their special friends here in Michigan. Jed expressed his sadness at leaving the string program here, and his belief that the orchestras would continue to grow strong, since they have such good support from the administration. He has talked with several of the people currently being considered to replace him, and said that they are "top-notch," high praise from one who has

been called "The Pied Piper of Chelsea," due to his musical ability and his close relationship with his students.



MEGAN MCDONALD concentrates on her music during the July 11 summer concert given by Beach Middle school string orchestra players.



AUDIENCE PARTICIPATION portion of the middle school summer orchestra concert was explained by director Jed Fritzemeier.

The Chelsea Standard, Wednesday, July 19, 1989



THE CELLO SECTION of (from left) Casey White, Lisa Montl, and Jessica Flintoft were under the direction of Jed Fritzemeier for the last time at the July 11 summer concert.

## Host Families Needed For Visiting German Band Members

Host families are needed for a guest band from Waldbrol, Germany, who will be arriving on Sunday, July 23.

The band, which is being hosted by the Chelsea Music Boosters, is from a private music school. They formed six years ago by a group interested in performing the Big Band sound of Glenn Miller and Herb Alpert, as well as modern rhythms and traditional jazz. The band has grown and developed to be a well-recognized group which has performed concert tours in Holland and England. Their repertoire includes such popular American songs as "Tiger Rag," "Sweet Georgia Brown," and "In The Mood."

The group will perform on Monday, July 24 at the 4-H Washtenaw County Fair in Saline. Tuesday they will go to Greenfield Village and join their host families in the evening for a swim party and picnic at the home of William and Greer Maybaum. On Wednesday they will perform at the Cascades in Jackson, preceded by a trip to the Jackson All-Star Dairy. They will leave Chelsea on Thursday for the remainder of their tour.

Host families are needed for some band members who range in age from 14-24. Anyone interested in hosting should contact Greer Maybaum at 475-2204.



THE WALKING BASS for "The Pink Panther" was provided by Matt Fisher, left, and Chris Gibson. They performed at the final summer middle school concert July 11.



JED FRITZEMEIER tunes sixth grade orchestra violins before the youngsters performed their summer concert on July 11.



DONALD A. COLE, Director

"He who commences many things finishes but few..."  
—H. G. Bohn

We agree with Bohn but wonder a little about cause and effect. Who hasn't started a project that turned out to be so difficult that it was either abandoned or simply replaced by an easier one?

Or, if we take on every interesting, worthwhile project urged on us, we'll find that there just isn't time for the completion of any! The solution seems to lie in greater selectivity in choosing the things we start. Our priorities should be clearly determined.

Through our connections with collaborating funeral directors, we can arrange for services anywhere in the country. Call us first and let us assist you in your time of need.

## COLE-BURGHARDT FUNERAL CHAPEL

Your Chelsea Funeral Home with the "HOME" like atmosphere

214 EAST MIDDLE ST.

PHONE 475-1551

# Our new CD is so unbelievable, we figured you might want to see the facts.

9-Month CDs  
Great Lakes 9.00%  
Chelsea State Bank N/A\*  
Trustcorp 8.40%  
NBD N/A\*

Great Lakes offers you an unbelievable 9.00% interest on a new high-yield 9-month CD. It requires only a \$100 minimum deposit — that's right, just \$100. And it's short-term, so you don't have to tie up your cash

**9.00%**  
Effective Annual Interest Rate

forever. But don't wait! An offer this good won't last.

Those are the facts. Figure it for yourself.

Then call or stop by your nearest Great Lakes office. Offer ends soon.

**GREAT LAKES BANCORP**  
A Federal Savings Bank

\*9-month CD not available. 9.00% is simple interest. Rates subject to change. Substantial penalty for early withdrawal. Rates based on a "15.89" rate survey.

FSIC

FOR MORE INFORMATION, CALL 800-342-5453 OR YOUR NEAREST GREAT LAKES OFFICE. 63 OFFICES STRONG IN MICHIGAN AND INDIANA.

Chelsea:  
1135 S. Main, 475-1341

Ann Arbor:  
Corporate Headquarters  
One Great Lakes Plaza, 769-8300

Dexter:  
8081 Main St., 426-3913

## MAIN STREET PHOTOGRAPHY

114 N. MAIN • SUITE 10 • CHELSEA, MI 48118  
(313) 475-4690

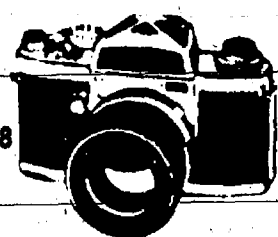

Film Processing & Portrait Studio

STEVE LEEMAN

## SUMMERTIME SUNSHINE SALE

From DETROIT Summer/Fall '89  
7 nights resort vacation

JAMAICA . . . . . from \$499  
Saturday and Sunday departures

PUERTO VALARTA . from \$499  
Sunday departure

ACAPULCO . . . . . from \$469  
Sunday departure

CANCUN . . . . . from \$429  
Saturday and Sunday departures

Includes: Roundtrip air, 7 nights hotel accommodations, roundtrip transfers and baggage handling between airport & hotel, hotel taxes and service charges, U. S. departure taxes and service of local representative.

Call for Details

**ACCENT ON TRAVEL**

102 N. Main, Chelsea

Ph. 475-8639



# COMMUNITY CALENDAR

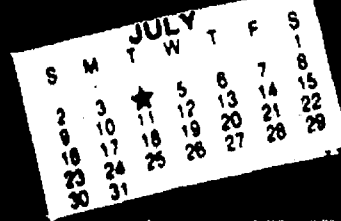

## Monday—

Lima Township Board meets the first Monday of each month at 8 p.m., Lima Township Hall. advx14tf

Chelsea Recreation Council 7:30 p.m., fourth Monday of the month, Village Council chambers. 35tf

Chelsea Kiwanis Club meets every Monday, 6:30 p.m. at Chelsea Community Hospital.

Chelsea School Board meets the first and third Mondays of each month, 8 p.m., in the Board Room.

Chelsea Lioness, second Monday of each month at the Meeting Room in the Trustcorp Bank on M-52, Chelsea, at 7:30 p.m. Call 475-1791 for information.

Parents Anonymous Group, Chelsea, a self-help group for abusive or potentially abusive parents. Mondays, 7-9 p.m. Call 475-9176 for information.

Waterloo Area Historical Society Board of Directors meets the third Monday of each month 7:30 p.m., at Waterloo Farm Museum. For more information call Nancy Kaufman, 475-3692.

VFW Ladies Auxiliary, second Monday of each month, 7:30 p.m. at 105 N. Main St., Chelsea.

Chelsea Area Historical Society meets the second Monday of every month, 7:30 p.m., at the Chelsea Depot. New members welcome. Ph. 475-7047 for further information.

Women in Abusive Relationships, drop-in support group, 7-8:30 p.m., Chelsea Community Hospital, 775 Kresge House. 973-0242 or 24-hour crisis line: 995-5444.

## Tuesday—

Sylvan Township Board regular meetings, first Tuesday of each month, 7 p.m. Sylvan Township Hall, 112 W. Middle St. advtf

American Business Women's Association 6:30 p.m. at the Chelsea Hospital fourth Tuesday of each month. Call 475-2041 for information.

Olive Lodge 156 F&AM, Chelsea. Regular meeting, first Tuesday of each month.

Lima Township Planning Commission, third Tuesday of each month, 8 p.m., Lima Township Hall. advx30tf

Lions Club, first and third Tuesday of every month, 6:45 p.m., at Chelsea Community Hospital. Ph. 475-7324 or write P.O. Box 121, Chelsea.

Chelsea Rod and Gun Club regular meeting, second Tuesday of each month at the clubhouse, Lingane Rd.

Chelsea Rebekah Lodge No. 130 meets the first and third Tuesday of each month, at 7:30 p.m.

Chelsea Amateur Radio Club, Inc., fourth Tuesday of each month, 7 p.m., Trustcorp Bank basement.

Rotary Club, Tuesday noon, Woodlands Room, Chelsea Community Hospital. For more information call Dr. Frederik van Reesema, 475-3925, or Mark Cwiek, 475-3913.

Chelsea Chamber of Commerce Board of Directors meetings, second Tuesday, each month, noon, Chelsea Community Hospital, private dining room.

Downtown Development Authority, third Tuesday of each month, 8 a.m., in the Village Council Chambers. 7tf

La Leche League meeting Tuesday, July 25, at 7:30 p.m. at the home of Debbie Spring, 105 E. Duncan St., Manchester. Mothers interested in information about breastfeeding are welcome to attend. For further information call 428-8831.

## Wednesday—

OES Past Matrons dinner and meeting at Senior Citizen site, North school, second Wednesday every month at 11:45 a.m. Ph. 475-1141 for reservations by Monday preceding meeting. 33-2

VFW Post 4076 meeting second Wednesday of month, 7:30 p.m. VFW Hall, 105 N. Main.

Pittsfield Union Grange, No. 882, meets the second Wednesday of each month, 8 p.m. at Pittsfield Grange Hall, 3337 Ann Arbor-Saline Rd., Ann Arbor. 31tf

OES meets first Wednesday of the month at the Masonic Temple, 113 W. Middle St., 7:30 p.m.

Toastmasters International, first and third Wednesdays at 12 noon in Woodland Room B at Chelsea Community Hospital. For information call Jim Birchler, 475-3913, or Brian Roe, 475-1311.

Fraternal Order of Eagles, Ladies Auxiliary No. 2154 meet second, fourth Wednesday of each month, 7 p.m., 7530 Jackson Rd.

Chelsea Garden Club meets Wednesday, July 26 (every fourth Wednesday) 10 a.m. to 12 noon and 6 p.m. to 8 p.m., at 509 Wellington, Chelsea. Call Doris at 475-7107 for more information. c-9-2

Friends of McKune Memorial Library meets at 7 p.m. first Wednesday of each month upstairs at McKune Memorial Library. Visitors are welcome.

## Thursday—

Chelsea Rod and Gun Club Auxiliary regular meeting, second Thursday of each month, 7:30, clubhouse, Lingane Rd.

Chelsea Area Players Board meeting second Thursday of each month, 7:30 p.m., at Trustcorp Bank meeting room. For more information call 475-2829.

American Legion Post No. 31. General meeting the first Thursday of each month at the post home, Cavanaugh Lake.

Knights of Columbus Women's Auxiliary, second Thursday of each month, 8 p.m. at K. of C. Hall, 20750 Old US-12.

Substance Abuse Lecture Series. Meetings: 7:15 p.m. every Thursday; Chelsea Community Hospital, Dining Room. Series is open to the public to provide awareness and education regarding various aspects of alcoholism or other chemical dependence abuse.

Chelsea High School P. T. T. (Parents Teachers Together) third Thursday of every month in Board of Education Room.

## Friday—

Senior Citizens meet third Friday of every month for pot-luck dinner, games and cards, 6 p.m. at Senior Citizen Activities Center at North School.

## Misc. Notices—

Parent to Parent Program: In home, friendly, visiting support system for families with children. Call 475-3305.

Parents Without Partners, support group for single parents. Youth activities, social events, discussion groups. For membership information, call recording at 973-1935.

Home Meals Service, Chelsea. Meals served daily to elderly or disabled. Cost per meal, \$2.60 for those able to pay. Interested parties call Ann Feeney, 475-1493, or Mary Erskine, 475-2821.

Chelsea Social Service, 475-1581, 2nd floor of Village Offices. Thursdays, 10 to 4, or if an emergency need at other times, call Linda at 475-7405 or Jackie at 475-1925.

Assault Crisis Center has moved to 1866 Packard Rd., Ypsilanti 48197. Ph. 483-RAPE, 24-hour crisis line, 483-7942, business line.

Alcoholics Anonymous group, every Tuesday, 12 noon, 2nd floor, 104 E. Middle St., Chelsea. A. A. Alonon meets every Saturday at 7 p.m., 2nd floor, 104 E. Middle St., Chelsea.

Faith in Action House Community Center, open daily throughout the week provides various free services to those in need. Services include food, clothing, financial help, advocacy and many other forms of assistance. Need friendly help? Call us from 9 a.m. to 4 p.m., 475-3305.

Dexter Area Museum, 3443 Inverness, open every Friday and Saturday, 1 to 3 p.m. Ph. 426-2519.

Fun Runs (at Chelsea High School)—Mon. and Wed. nights, 6:30 to 8 p.m. Tues. and Thurs., 10:30 a.m. to 12 noon.

## Friends of Library Need Used Books For Sidewalk Sale

Friends of McKune Memorial Library needs your used books for their biannual used book sale during sidewalk sales.

Books may be turned into the library during library hours.

Please Notify Us In Advance of Any Change in Address

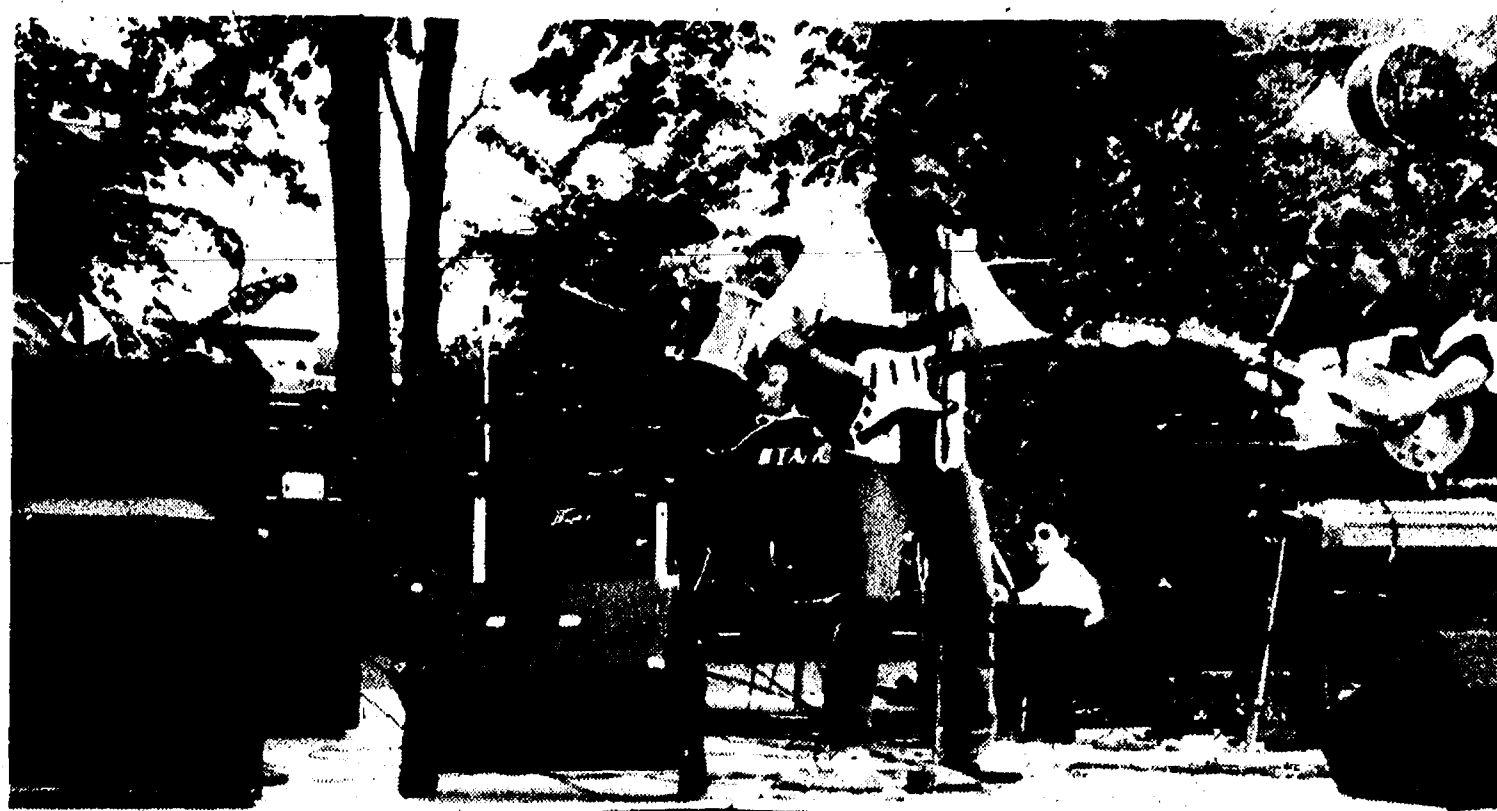

ROSS SOUTHERN BAND performed their brand of country rock music during last Thursday evening's Concert in the Park series at Pierce Park. The quartet played until after 9 p.m. to an appreciative audience.



MARK BULICK performed some of his World of Illusion during last Thursday's Concert in the Park in Pierce Park. Here he involved a young audience member. Bulick grew up in the Chelsea area. His performance, as well as that of the Ross Southern Band and the Children's Square Dance Club, was sponsored by the Chelsea Area Chamber of Commerce, Chelsea Recreation Council, Ames Department Store, and the Chelsea Community Fair.

## 34 Years Ago . . .

(Continued from page two)

ted with them for first place, also lost their first game of the year the same day. After an hour wait due to lack of bases and an umpire, Chelsea won the first game, 6-3 and made its first loss in the second game, 2-4. Big hitter was Jerry Lehman.

Chelsea's Fire Department sponsored a carnival held at the Chelsea Community Fairgrounds for four days. During this time a special matinee was held for all children.

Chelsea police were notified by a North Lake area resident that marijuana was growing wild on his property. The growth was destroyed by sheriff's department officers. Police Chief John Carman said that farmers in the Chelsea area were co-operating very well with law enforcement agencies by reporting any suspected growth of the narcotic weed.

A Chelsea Fire Department crew of three men was on call on Sundays and holidays for emergency calls for the department's resuscitator. These men gave of their time freely and willingly in order to be prepared in case they were needed.

## Children's Flyfishing Clinic Set July 22

Ann Arbor area chapter of Trout Unlimited will sponsor a children's flyfishing clinic on Saturday, July 22 from 9 to 11 a.m. The clinic will take place at the Gallup Park Livery (3000 Fuller Rd., Ann Arbor).

Included will be a film, "The Way of the Trout" and a discussion of flycasting equipment. Following flycasting demonstrations, each child will have the opportunity to try a casting flyrod.

Please bring your own equipment if you have it. There will be no fee for the clinic.

Call 662-9319 for further information.

## Dr. Alan S. Boyce

CHIROPRACTIC HEALTH & NUTRITION CENTER

7971 Ann Arbor St., Dexter  
Ph. 426-4140

NUTRITIONAL COUNSELING  
THERAPEUTIC EXERCISE



## Milliken & Kime Construction, Inc.

Drywalling, Painting, Plastering  
Carpentry, Roofing, Siding

Custom Design & Construction

RESIDENTIAL & COMMERCIAL

INTERIOR - EXTERIOR

NEW or REMODEL

INSURED/REFERENCES/FREE ESTIMATES

Earl Milliken  
Joe Kime

Licensed  
Builder

(313) 426-3515

## ST. ANDREW'S CHURCH

7610 Ann Arbor St., Dexter

## ICE CREAM SOCIAL THURSDAY, JULY 20

5 p.m. to 8 p.m.

Knockwurst - Hot Dogs - Sloppy Joes - Baked Beans  
German and American Potato Salad - Cole Slaw  
Root Beer - Ice Cream & Cake - Coffee

## ATTENTION SCHULER EMPLOYEES PAST & PRESENT!

You are invited to a  
SCHULER REUNION

to celebrate our 80th Anniversary

WEDNESDAY, JULY 19, 1989  
at Schuler's in Marshall

11:00 a.m. - 3:00 p.m. or 5:00 p.m. - 9:00 p.m.  
Make your reservations by: July 12, 1989



Shirley Mees • (616) 781-0672  
115 South Eagle St. • Marshall, Michigan

Schuler's Memorabilia Welcome!

Jackson • Marshall • Stevensville

## SUBSCRIPTION ORDER FORM

for

## The Chelsea Standard

BY MAIL DELIVERY elsewhere in  
Michigan . . . . . \$12.50 United States . . . . \$15.50

Name \_\_\_\_\_

Address \_\_\_\_\_

City \_\_\_\_\_

State \_\_\_\_\_

Zip \_\_\_\_\_

If you are not presently a subscriber, receiving your Standard by mail,  
clip and send with payment in advance to  
THE CHELSEA STANDARD, 300 N. MAIN, CHELSEA 48118.



# 4-H Youth Fair Opens Monday

Looking for exciting family fun? Well, you don't have to look far. It's the 1989 Washtenaw County Youth Show at the barrier-free Farm Council Grounds, 5550 Saline-Ann Arbor Rd., between Ann Arbor and Saline on Monday, July 24 through Friday, July 28.

Approximately 600 4-H youth will be participating in a variety of horse/livestock events and over 1,000 exhibits. The gates open at 8 a.m. and close at 10 p.m. each day of the fair. Admission is free to the grounds and all events!

Be sure to attend some of the following events:

Dog Show—July 24, 10-12 Noon.  
King and Queen Contest—July 25, 7:30 p.m.

Animal Decorator Contest—July 26, 9 p.m.

Awards Presentation Program—July 28, 4:30-5 p.m.

Handicapper Riding Demo—July 28, 6:30 p.m.

Livestock Auction—July 27, 7:30 p.m.

4-H Service Club Food Booth—All week.

Sweepstakes Showmanship—July 28, 7:30 p.m.

Horse/Livestock Judging—All week, starting Tuesday, 8 p.m.

Club Exhibits/Displays—All week after 5 p.m. Monday.

Special for this 1989 year will be a free performance of the Big Band Der Jugendmusikschule, a youth band visiting from Waldbrol, Germany. You can enjoy the big band sound and presentation of Monday, July 24 from 5 to 7 p.m.

For more information, or to pick up a complete schedule of events and a copy of the Youth Show Book stop by the Washtenaw County Co-operative

Extension Service, 4133 Washtenaw Ave., Ann Arbor (County Service Center) or call 971-0079.

## Hazardous Waste Collection Scheduled

Disposal of household toxics will be easier with the special late hours for the next Washtenaw county household hazardous waste collection. Household hazardous wastes will be accepted from 2 to 7 p.m. on July 26. Appointments are required. Call 971-0079 between 10 a.m. and 2 p.m.

Washtenaw county residents can drop off their unwanted paint thinner and other solvents; pesticides including rat poison, weed killer, and insecticides; acids such as battery acid and some types of drain cleaner; and other items which cannot be recycled. Oil-based paints which can't be given away or used can also be dropped off.

Pesticides should be individually wrapped with a clear plastic bag over the original container. All containers will be collected with the hazardous material so don't bring a container that you want to keep. Containers larger than 5 gallons will not be accepted.

It costs nearly \$2.50 per pound to dispose of hazardous household waste. Washtenaw County Household Hazardous Waste Collections are currently paid for through grants and county funds. They are sponsored by the Washtenaw Household Hazardous Waste Coalition, which includes Washtenaw County Environmental Health Department, Co-operative Extension Service, the City of Ann Arbor Solid Waste and Wastewater Treat-

### Hospital To Offer Cholesterol Screening

Chelsea Community Hospital will offer cholesterol screenings during Chelsea Sidewalk Days.

Cholesterol screenings will be offered by hospital health professionals on Friday, July 28 between 10 a.m. and 2 p.m.; and 4 p.m. to 8 p.m. Screenings will also be offered on Saturday, July 29 between 10 a.m. and 6 p.m. There will be a \$5 fee for the cholesterol screenings.

For more information, contact the Education Department at Chelsea Community Hospital, 475-3935.

## Sheriff's Deputies Report Larcenys

A reported larceny from a building was investigated by deputies Dietrich and Chapman, Monday, July 10, after a Novi resident explained she left her purse by mistake at McDonald's-Zeeb

Rd. and returned in search of it a few minutes later, but was unable to locate either the purse or its contents.

Adrian motorist Andrew David Marks was driving westbound on Jackson Rd. about 11 a.m. Tuesday, July 11, and didn't observe the red light for east-west traffic and entered the intersection, striking a vehicle driven by Jacqueline Virginia Allan of Whitmore Lake.

Marks was cited for disregarding a traffic control device.

A "Men Working" sign was apparently used to deliberately damage an automobile parked near a Scio township residence, Monday, July 10.

After breaking the vehicle's windshield and inflicting a series of scratches and dents on the hood, the culprit left the sign on top of the car, where it was discovered at 7:15 a.m. the following morning.

A \$2100 larceny was reported to deputies by the owner of a working horse farm on North Territorial near Maple Rd. in Webster township at 5:01 p.m. Friday, July 7.

ment Departments, the Hazardous Substance Panel, the Drain Commissioner's Office, Ecology Center, U.S. EPA Emissions Lab, Ypsilanti township, and the League of Women Voters.

Persons making an appointment will receive detailed instructions on what can and cannot be brought to the collections and how to safely transport their materials.

### Free Dog Training Clinic Offered By Humane Society

All present and potential dog owners are invited to a Dog Training and Care Clinic sponsored by the Humane Society of Huron Valley. A vast array of useful information will be available to help sharpen your pet's manners and skills for the upcoming year.

The clinic will be held on Sunday, July 23 from 4 to 6 p.m. at the Ann Arbor Dog Training Club located at 1575 E. North Territorial Rd., just two miles east of US-23.

Instructors from the Dog Training Club will be on hand to give valuable tips on topics such as health care, feeding, grooming, housebreaking, obedience training, and dog breed characteristics. There will also be demonstrations by the instructors followed by a question and answer period.

The clinic is free to the public; however, we must ask that you leave your pet at home.

Relevant pet care literature will also be available at no cost.

For directions or more information, phone the Education Department at 682-5545.

The Humane Society of Huron Valley is a private, non-profit organization serving all of Washtenaw county and dedicated to preventing cruelty to animals and promoting respect for all life.

The Chelsea Standard, Wednesday, July 19, 1989

7

## PARISHO & COMPANY

Professional Corporation  
**JAMES (JAY) W. PARISHO, C.P.A.**  
CERTIFIED PUBLIC ACCOUNTANT  
Two locations to serve you:  
1905 Pauline Boulevard, Suite 5  
Ann Arbor, Michigan 48103-5001  
313/995-3656  
107 1/2 South Main, P.O. Box 251  
Chelsea, Michigan 48118  
313/475-9640  
WE SERVICE: Personal — Corporate — Partnership — Farms  
ACCOUNTING — TAX PREPARATION & CONSULTING — FINANCIAL PLANNING  
Appointments available Monday through Saturday

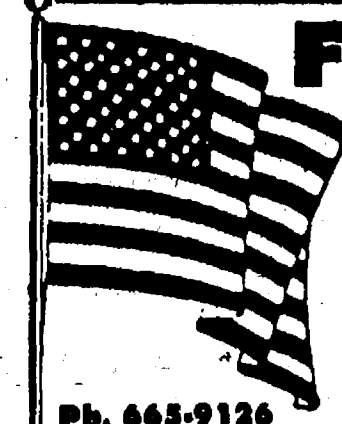

## FLAGS

Make Great Holiday Gifts!!!

• U.S. • STATE OF MICHIGAN  
• FOREIGN • U of M • M.S.U.

**FOX TENT & AWNING CO.**  
617 S. Ashley, Ann Arbor

Ph. 665-9126

**Mr. Dee's Sea Food & Things**  
not your ordinary fish market!  
QUALITY IS OUR PRODUCT

OPEN:  
Mon.-Thurs., 7:30-5:30  
Fri., 7:30-6 Sat., 9-4:30

Mr. Dee's Specials  
thru July 25, 1989

FRESH SWORDFISH . . . . . lb. \$7.95

FRESH SNAPPER . whole lb. \$4 . fillets lb. \$6

FROZEN SNOWCRAB . . . broken pieces . . . lb. \$3.95

3950 Jackson Ave.  
1/2 mile west of Wagner Rd.  
(next door to Madison Electric)  
**747-8475**

## CHELSEA'S SIDEWALK FESTIVAL

July 28, 29

## UNIGLOBE Chelsea Travel

Full Service Travel Agency

in  
THE CHELSEA SHOPPING CENTER

1070 S. Main St.

Ph. 475-3110

Open  
Monday-Friday  
8:30 a.m.-5 p.m.  
Evenings and Saturdays  
by appointment

## DISC JOCKEY

Music from the 40's-80's  
Specializing in 50's & 60's Music

Country - Rock  
Big Band and more!

Not just a D.J.

Call Jerry  
475-1966

Reasonable  
Rates

## JERRY HANSEN & SONS ROOFING & SIDING COMPANY

Phone (313) 994-4232  
P.O. Box 2123, Ann Arbor, Mich. 48106

ALL TYPES OF ROOF REPAIRS, SIDING, GUTTERS  
DOWNSPOUTS INSURANCE WORK

27 Years Experience

## The Prime Deal you can't pass up

Seasons Restaurant at the Holiday Inn Holidome and Conference Center is now offering a prime deal. Every Friday night 5-10 p.m. we serve our succulent prime rib buffet for just \$11.95. Try our Build your own Baked Potato Station! Finish with cheesecake—we offer a spectacular assortment of toppings!



**Holiday Inn  
HOLIDOME  
CONFERENCE CENTER**

Jackson Rd., & I-94 • 665-4444

Home of the \$69  
Weekend share package

## SUMMER SPECIAL

Fill your heating oil tank  
while prices are low!

No. 2 Heating Oil  
73.9¢ per gallon cash price

Call today to schedule delivery!

PROMPT DEPENDABLE SERVICE • COMPETITIVE PRICES

**VAN'S J & M OIL**

UNOCAL®

Jerry VanSickle, Owner  
107 Hayes St.  
Chelsea, MI 48118

1-800-937-FUEL  
(313) 439-3363 Milan  
(313) 475-8042 Chelsea



# 26th ANNUAL PICK-UP SALE WILL SOON BE HISTORY!

ENDS  
JULY 31st



3 Year/50,000 Extended Service Policy — \$345.00 value for \$149.00  
Ford Motor Co. bedliners — \$265.00 value for \$169.00

# \$8435.00\*

F-Series, Aerostars, Vans, Bronco, Bronco-II at similar savings.

Manufacturer's Suggested Retail Price \$11,255.00  
SAVE 2,820.00  
YOUR PALMER PRICE \$8,435.00\*

\*Plus tax, title, destination. Rebates assigned to Dealer.

**PALMER**  
Michigan's Oldest Ford Dealer

FORD  
MERCURY

Open Mon.-Thurs., 9 a.m. to 1 p.m. • SERVICE OPEN SATURDAY, TOO.  
CHELSEA minutes away, I-94 to M-52 475-1301

North 1 1/2 miles downtown • PLENTY OF PARKING  
TOLL FREE 1-800-875-1301

Vehicles described not necessarily as pictured

YOU  
SAVE OVER  
\$2800.00



Why Buy an Ugly Truck When RAMPY Will Get You A Good Looking Truck at a Good Looking Price



# Don't You Buy No UGLY TRUCK!

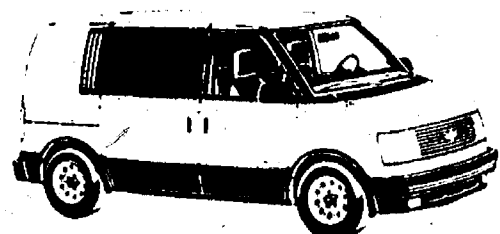

## ASTRO PASSENGER VAN

15 IN STOCK NOW!

5, 7, & 8 Passenger. Some with trailer pkg.  
All with air!!

Now  
**\$500 Factory Rebate**  
or as low as **2.9% a.p.r.**

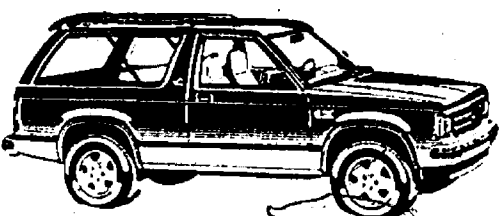

## NEW '89 S-10 BLAZER 4x4

V-6, power steering/brakes, deep tinted glass,  
stereo, gauges, factory air.

Now  
List..... \$15,258  
Rampy Disc... - 1,409  
Factory Rebate... - 750  
**\$13,099**

Just Add Tax & Plates



## TRACKER

10 IN STOCK NOW!

Fun in the Sun!

Now  
**\$400 Factory Rebate**  
or as low as **2.9% a.p.r.**

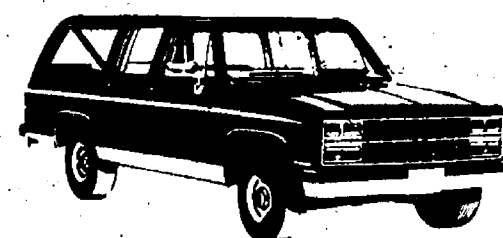

## NEW 1989 SUBURBAN

10 IN STOCK NOW!

All Trailer Pullers  
350's & 454's

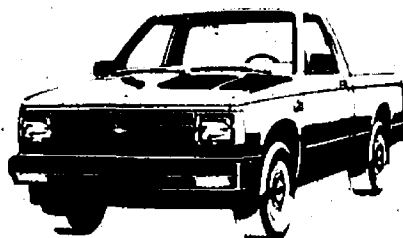

## NEW '89 S-10 "EL" PICKUP

30 in stock, all colors, all trims, some  
with factory air conditioning.

**\$500 Factory Rebate**  
or as low as **2.9% a.p.r.**



## NEW '89 CHEVY WORK VAN

125" wheel base, automatic, power brakes/  
steering, AM radio. Ready for work! Stk. #304.

Only One At This Price!

Now  
List..... \$12,983  
Rampy Disc... - 1,300  
Factory Rebate... - 500  
**\$11,183**

Just Add Tax & Plates

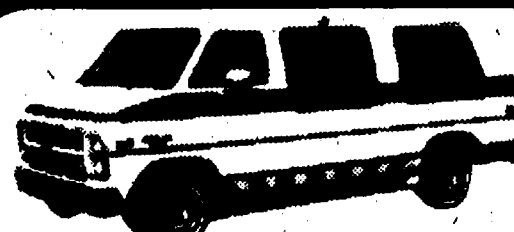

## '89 3/4 TON AVIATOR CUSTOM VAN

Stk. #372, 305 V-8, auto, air, stereo, power locks &  
windows, over 20 factory options, not a stripped 6  
cylinder 1/2 ton. 8 available at this price.

Now  
List..... \$19,538  
Rampy Disc... - 2,750  
Factory Rebate... - 500  
**\$16,288**

Just Add Tax & Plates



## NEW '89 1 TON BIG DOOLEY PICKUP

454 (V-8), air, automatic, cassette, dual rear  
wheels, heavy duty trailer special. Stk. #684.

Now  
List..... \$17,904  
Rampy Disc... - 2,605  
Factory Rebate... - 500  
**\$15,299**

Just add tax & plates

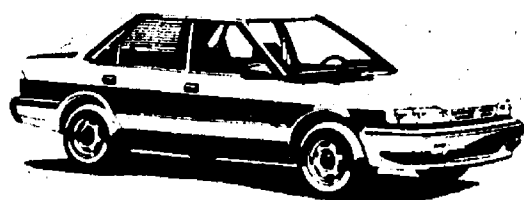

## NEW 1990 PRIZM

Front wheel drive, 5 speed, stereo, cloth seats,  
tinted glass, 16 valve engine, rear defog, center  
console. Stk. #885.

Now  
List..... \$10,302  
Rampy Disc... - 583  
Factory Rebate... - 800  
**\$8,999**

Just Add Tax & Plates

## FIRST TIME BUYER PROGRAM

NO MONEY DOWN - NO  
PAYMENTS 'TIL AUGUST

Bring In Your Pay Stub, Social  
Security Card and Driver's License  
AND YOU COULD DRIVE AWAY IN A  
NEW CHEVROLET OR A NEW  
NISSAN!!

(You Must Be 18 Years Old)  
ON SELECT MODELS

## COLLEGE GRADS!

\$400 ADDITIONAL REBATE  
(\$1000 ON ELIGIBLE GEO MODELS)

IF YOU HAVE:

2-YEAR ASSOCIATES or  
4-YEAR BACHELORS DEGREE  
WITHIN THE LAST 12 MONTHS or  
IF YOU ARE WITHIN 6 MONTHS OF  
GRADUATION



## NEW '89 FULL SIZE 1/2 TON PICKUP

Stereo, sliding rear window, power  
steering/brakes, tinted glass, gauges, option pkg.  
#1. Stk. #1452.

Now  
List..... \$11,000  
Rampy Disc... - 1,105  
Factory Rebate... - 500  
**\$9,395**

Just Add Tax & Plates



## NEW '89 CAPRICE 4 DOOR

14 IN STOCK NOW!

Now  
**\$1,000 Factory Rebate**  
or as low as **2.9% a.p.r.**

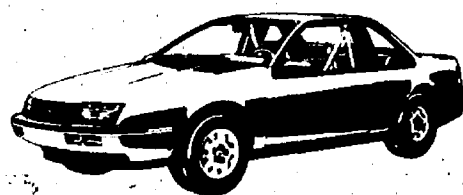

## NEW 1989 BERETTA GT

20 IN STOCK NOW!

Beretta, Beretta GT & GTU  
Automatic & 5 speeds

Every one with  
**\$600 Factory Rebate**  
or as low as **2.9% a.p.r.**

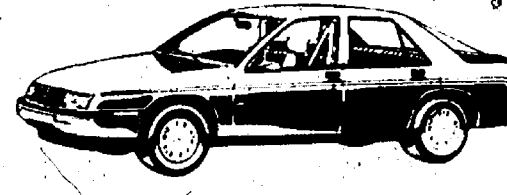

## NEW '89 CORSICA HATCHBACK

Loaded! Loaded! Loaded!

Pkg. #3, All The Toys!

Over 25 factory options!

Now  
List..... \$13,533  
Rampy Disc... - 1,000  
Factory Rebate... - 1,000  
**\$11,533**

Just Add Tax & Plates



## '89 CAPRICE WAGON DEMO

9 passenger, power windows/locks, custom 50/50  
seat, cruise, tilt, all the toys, rustproofed. Ready  
for vacation. Stk. #217.

Now  
List..... \$18,217  
Rampy Disc... - 2,300  
Factory Rebate... - 750  
**\$15,167**

Just add tax & plates

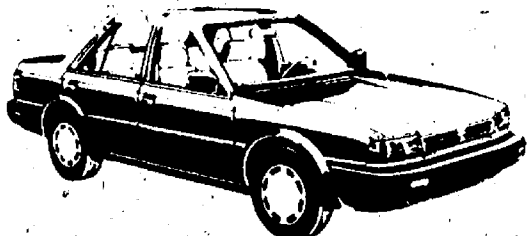

## '89 STANZA GXE DEMO

Automatic, power roof, cassette, power  
everything! Stk. #104

Now  
**\$12,899\*\***

Just add tax & plates

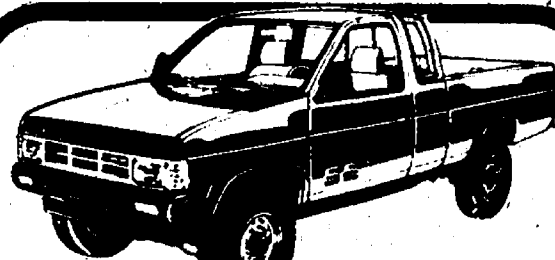

## '89 NISSAN 4x4 PICKUP

ONLY \$99 OVER  
INVOICE  
8 IN STOCK NOW!

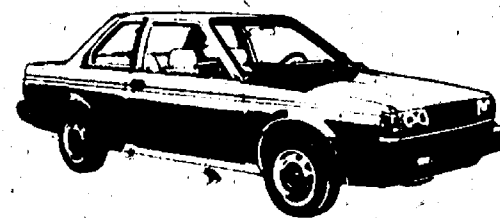

## '89 SENTRA

OVER 35 IN  
STOCK NOW!

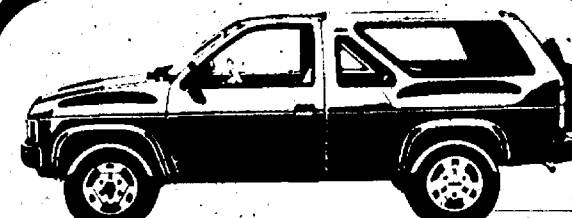

## 1988 PATHFINDER

Automatic,  
automatic locking hubs.

Now  
**\$14,995**

Just Add Tax & Plates

**WE WILL NOT  
BE UNDERSOLD!!**

~ HOURS ~  
MONDAY & THURSDAY  
'TIL 9 PM  
TUES., WED., & FRI.  
9 AM-6 PM  
SATURDAY 9 AM-4 PM



**OVER 200 NEW TRUCKS  
ALL ON ONE LOT!!**

**3515 JACKSON RD.  
AT WAGNER  
ANN ARBOR  
663-3321**

\*\*Rebate to dealer



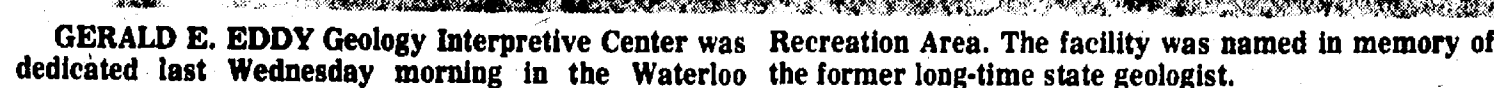
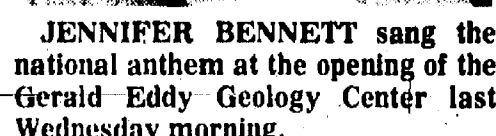
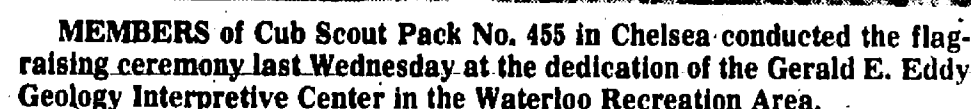
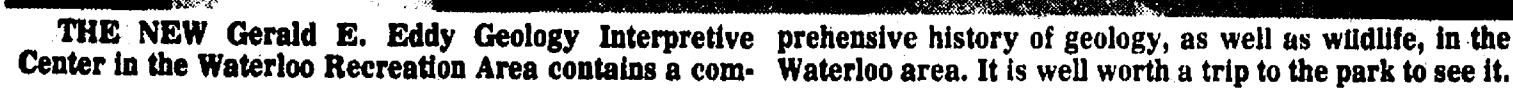

A Chelsea man and several witnesses told Chelsea police that someone stole his motorcycle helmet while he was eating at McDonald's Restaurant on Wednesday, July 5.

Police said the man had left his black and red helmet in a Jeep owned by a friend. A couple on a Suzuki Intruder motorcycle pulled into the parking lot, a woman got off the back of the vehicle, took the helmet, and the couple rode away, apparently west on I-94.

The motorcycle driver was described as a man about 25-years-old wearing a black leather jacket, jeans, and a black helmet. The woman was described as about 20-years-old with black-hair. She was wearing a black helmet and red tank top.

**Please Notify Us  
In Advance of  
Any Change in Address**

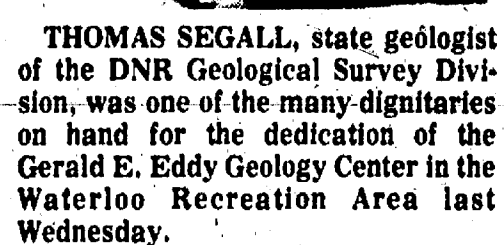
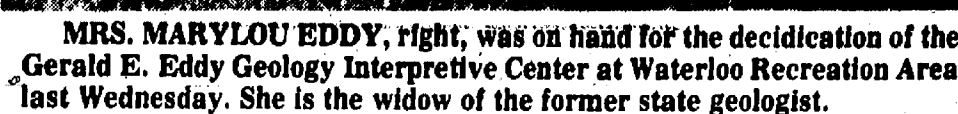

**MICHAEL MOORE**, deputy director, Region III of the Department of Natural Resources, welcomed visitors to the dedication of the new Gerald E. Eddy Geology Interpretive Center last Wednesday in the Waterloo Recreation Area.

**William G. Nuffer**  
*President*  
*BookCrafters*

“We channel all of our corporate revenues through Trustcorp. That amounts to nearly \$200,000 a day. The bank also handles other transactions for us such as direct payroll deposit and FICA withholding. Throughout the years, Trustcorp



bankers have been a great help both to us and our employees. Perhaps most important, their service has proven that they understand who we are and how we think."



**TRUSTCORP BANK, ANN ARBOR**  
A subsidiary of Trustcorp of Michigan, Inc.  
Ann Arbor • Brighton • Chelsea  
Milan Area • Saline • 934-5555 • Member FDIC

# WASHTENAW

**310 N. Main St., Chelsea  
Clocktower Building Suite 270  
475-3090 475-7869**

***Names you know and trust:***

**PHILADELPHIA • SALEM • GALAXY • ALADDIN  
WORLD • MONARK • MILLS • MASLAND • EVANS BLACK  
WINTHROP • AND MORE  
HARDWOOD FLOORING • LINOLIUM  
HARTCO • BRUCE • MANNINGTON • TARKETT**

## Showroom Open

Monday-Saturday, 9 a.m.-5 p.m. and by appointment



# SPORTS

Let's Go

Bulldogs!

## Chelsea Merchants Take Third In State Softball Tournament

Chelsea Merchants softball team took third place in the 19-and-under American Softball Association State Tournament in Midland July 7-9.

With the third place finish, the Merchants should qualify for the Great Lakes Regional and a shot at the national tournament, according to coach Charlie Waller.

The Merchants competed in the "A" division and open against Midland Westown, whom they shut out 7-0 behind one-hit, 12-strikeout pitching of Jenni Smith.

Beth Kenney, Peggy Hammerschmidt, Jenny Pichlik, Ceia Murphy, and Laura Unterbrink each had two hits. Murphy had a triple.

Chelsea took a 13-1 victory over Mitchell of Midland in the second game. Hammerschmidt opened on the mound and Unterbrink pitched in relief. Murphy had two hits, including a triple. Alisha Dorow had three hits, and Sara Corwin of Manchester had a pair of hits.

The Midland Firefighters, the hometown favorite, was Chelsea's next victim. Smith took a 2-1 win as the Merchants picked up two runs in the first inning and hung on for the win. The Firefighters scored once in the seventh before Smith put them away.

The Genesee Travelers from Fenton moved the Merchants into the losers' bracket with a 1-0 win, despite the one-hit pitching of Unterbrink. The Travelers' one run was unearned and it came in the fourth inning.

"We hit the ball hard but our luck failed us as we hit the fall right at the Fenton players, who turned in a strong defensive game," Waller said.

The Merchants lost to the C&S Machine from Grand Rapids in their final game, 4-1.

Chelsea scored first, but couldn't hold on.

The Great Lakes Regional will be held in Ann Arbor the week-end of July 21-22.



SARA CORWIN of Manchester is playing with the Chelsea Merchants softball team this summer.



GOOD GUYS of the Little League are coached by Dick Coy, back. In front, from left, are Pat Austin, Tim Spangler, Scott Hammett, and Ashley Coy. In the back, from left, are David Paton, Damon McLaughlin, Jason Sprawka, Trevor Kipfmiller, and Curt Carpenter. Not pictured are Aaron Wallis, Joshua Cohen, Ray Hatch, and John Beeman.



STINGRAYS of the Midget Softball League are having a fun summer. In the front row, from left, are Amanda McConeghy, Rachel Zincke, Katie Rickerd, Jeannie Spink, and Stacey Radka. In back, from left, are Stacy Eresten, Shannon Longe, Michelle Easton, Katie Long, Erin Longe, and Jennifer Gentner.

### Midget League Softball Results

Week of July 10

Orange 10, Yellow 4-3  
Tamara Smith and Corene Wilder hit well for Orange. McKenna Houle caught a fly ball and Beth Wagenschutz played good defense.

Jiffy Sluggers 20, Bad Girls 7-

Jessi Messner, Catherine Tidwell, and Jessica Ritter each had four hits for the Sluggers. Carrie Williams, Susan Katula, Jessica Forshee, and Stacy Miller each had three hits for the Sluggers. Catherine Tidwell caught four fly balls.

Orange Crush 11, Bad Girls 9-

Hilarie Szczygiel hit a home run and Jackie Setta hit a double for the Crush. Emily Arend caught a line drive.

Orange Crush 20, Grey 12-

Corene Wilder and Miriah Cherem were the leading hitters for the Crush. McKenna Houle caught a fly ball using both hands and both knees. Jackie Setta and Emily Arend also played good defense.

### Chelsea Women's Recreational Softball

Standings as of July 12

	W	L	T
Wolverine Bar	8	0	1
3-D Sales & Service	7	2	0
Roberts Paint & Body	5	3	0
BookCrafters	5	3	0
Jiffy Mixes	4	5	0
Stivers	2	5	1
Chelsea Big Boy	1	8	0
Chelsea Lanes	1	7	0

Games of July 11

Wolverine Bar 11,  
Roberts Paint & Body 7.  
3-D Sales 19,  
Chelsea Big Boy 15.  
Jiffy Mixes beat Stivers by forfeit.  
BookCrafters 14,  
Chelsea Lanes 5.

### Pony League Baseball Results

Week of July 10

White Sox 10, Red Sox 15-  
Chris Taylor hit a triple and went 4-5 for the Sox. Gabe Bernhard hit a double. Reece Correl made a fine catch in deep center for the final out. For the Boys, Nathan Gilliken hit a triple and a single, and Kevin Lane and David Beeman each had a pair of doubles.

Bad Boys Two 9, Red Sox 7-

Leading hitters for the Boys were Evan Knott, Matt Powell, Kevin Kolodica, Dan Watson, Rob Frost, and Courtney Thompson. Evan Knott and Rob Frost turned a double play. Chris Bergman and Steve Straub played well on defense. For the Sox, Eric Montange and Nakimah Minnich were the leading hitters.

Orioles 18, Red Sox 4-

Pat Steele, Ed Greenleaf, and Dan Alber led the Orioles at the plate. Nathan Talbot turned a double play at second base. For the Sox, Bryndon Skelton was the leading hitter.

Orioles 20, White Sox 6-

Kevin Risner hit a home run for the Orioles. Pat Steele, Don Poppenger, and Jay Westcott also hit well. Daniel Koenigter played well at third base. Tim Wescott pitched well in relief. Leading hitters for the Sox were Calvin Poe and Ray Weiner.

**Tell Them  
You Read It  
in  
THE STANDARD**

## Coca-Cola SPECIALS

8 pack 1/2 liter bottles \$2.49 plus deposit



12 PAC CANS \$2.99 plus deposit

6 pack cans \$2.09 plus deposit

## TOWER MART PARTY STORE

528 N. MAIN ST. CHELSEA  
PH. 475-9270

**Standard Want Ads  
Get Quick Results!**

## Summer Baseball Team Drops Three Games in Rough Week

Chelsea summer baseball team suffered through a rough week of action as they lost games to Saline, 8-3, Fox Marathon, 9-1, and Milan, 11-1.

On Tuesday, July 11 Chelsea took on their Southeastern Conference rivals Saline. Chelsea jumped out to a 2-0 lead in the top of the first as Kyle Plank walked and later scored on a Kerry Plank fly ball that was dropped for an error. Brandon Murrell's double scored Kerry Plank. Murrell was thrown out at third as he tried to stretch the hit to a triple.

The score stayed 2-0 until the third when Saline rallied for three runs on two hits, two walks, and two Chelsea errors.

Chelsea tied the game in the fourth on singles by Kerry Plank, Murrell, and Craig Ferry. Chelsea had runners on second and third with one out but a strikeout and a fly ball ended the inning.

Saline scored one run in the fourth, and two in the fifth and sixth.

Chelsea had just four hits in the game.

Ben Hurst started on the mound and "really pitched a good game," according to coach Akel Marshall. Kyle Plank relieved him in the fifth.

"Ben did a good job and if we make a couple of plays for him, it's a different story," Marshall said.

Chelsea played Fox Marathon on Thursday, July 13. Once again Chelsea took the early lead, 1-0 in the first inning, as Steve Emmert singled and scored on a double by Ferry.

Fox tied the game in their half of the first and scored two in the second to take a 3-1 lead.

Chelsea bats were silent the rest of the way while Fox scored five in the fourth and one in the fifth to take a mercy rule victory. Adam Taylor and Lance Satterthwaite also contributed

hits in the contest.

Ferry pitched the first three innings and Taylor came on in relief.

"About the only good thing after the opening inning was a good diving catch by Emmert in right field," Marshall said.

On Friday, July 14 Chelsea took on Milan, who scored three times in the first and four runs in the second to put the game away early.

Chelsea managed to threaten a couple of times but couldn't come up with a timely hit. The shutout was avoided in the fourth when Murrell walked, went to third on Ferry's single, and scored on a throwing error.

Hurst had the only other hit for Chelsea.

Rob Clem was the starting Chelsea pitcher but had little defensive help. Shawn Castleberry relieved in the third and finished the game.

Chelsea dropped to 1-6 on the season.

JUST IN TIME FOR SUMMER TRAVELS

## YOU CAN DRIVE A NEW FORD

### AEROSTAR Only \$245<sup>86</sup> PER MONTH



Closed end non-maintenance lease. 48 months. Total payments of \$11,801.28. Cash due at inception, \$2,495.86. Lessee has no obligation to purchase car at lease end but may arrange to purchase car at a negotiated price with the dealer. Total mileage allowed 60,000 miles, penalty over 60,000 .06 per mile. Lessee responsible for excess wear and tear.



FALS  
FORD AUTHORIZED LEASING SYSTEM

**PALMER**  
FORD - MERCURY



**FORD**  
MERCURY

OPEN: MON. AND THURS. 8:30 A.M. 'TIL 9:00 P.M., TUE., WED., AND FRI. 8:30 A.M. 'TIL 6:00 P.M., SAT. 'TIL 1 P.M.

SERVICE OPEN SATURDAYS TOO!

In Washtenaw County since April 15th, 1912  
CHELSEA 475-1301





**GREEN HAWKS** of the Midget Softball League have provided tough competition for the rest of the league. In front, from left, are Brooke Stolaski, Char Tassinari, Jenny Paddock, and Alicia Broughton. In the back row, from left, are Layla Rosario, Karen Kuhl, Karessa Johnson, Shelley Williams, and Lianna Austin.

## BOWLING

### Thursday Swingers League

Standings as of July 17

	W	L
Acres & Acres	49	14
D & G	46	17
D & T	44	19
Dream Team	41	22
Ernies	39	24
The No Taps	30	28
Boating Bowlers	26	37
Alley Kats	25	38
Berta	17	46
The Ducks	2	54
T-Birds	13	50

High games: B. Akers, 170; S. Remington, 160; S. Jacobs, 155; T. Seidenstucker, 154; T. Beerbower, 150.

High series: B. Akers, 465; T. Seidenstucker, 450; S. Remington, 444; J. Schultz, 409.

### Youth, Fun for All Ages League

Standings as of July 14

	W	L
Bad Boys	44	19
Hammer Bros.	43	20
Day Dreamers	41	22
Cowboys	37	26
Old Balls	36	27
Beach Burns	34 1/2	28 1/2
First of America	28	35
Hard Knocks	21 1/2	20 1/2
Misfits	15	34
Dreamers	14	35
STrikers	13	43
Ramors Team	9	26

High games: E. Greenleaf, III, 199; C. White, 181; K. Judson, 180; P. Lynch, 150; J. Lucas, 180; H. Greenleaf, 121.

High series: C. White, 508; E. Greenleaf, III, 486; P. Lynch, 402; R. Henderson, 412; J. Lucas, 453.

### Monday Night Men's League

Final Standings as of July 17

	W	L
Rhinos	45 1/2	24 1/2
Aker 4 1/2	41	28
Triple Threat	35	33
Main Green	34 1/2	35 1/2
Team No. 4	27	43
The Elite	27	43

High games: B. Akers, 188; S. Jacobs, 183; M. Schroder, 181; M. Jakewax, 171; P. Barels, 171; J. Wyne, 170.

High series: B. Akers, 510; J. Wyne, 494; S. Jacobs, 493; P. Barels, 483; M. Jakewax, 466.

### Summer Fun League

Standings as of July 16

	W	L
Litho Ladies	36	27
Toooo Cool	35	28
Misfits	34	29
No. 10	21	42

High games: L. Glenn, 158; J. Schultz, 155; B. McKernan, 146; T. Weber, 145.

High series: L. Glenn, 423; J. Schultz, 407.

## Chelsea Men's Recreation Softball

### MONDAY LEAGUE

Standings as of July 11

	W	L	T
Westside Gym	8	3	0
Hughes Construction	8	3	0
Woodshed Saloon	7	3	0
Arend Tree Farms	6	3	0
Eder Lime Spreading	3	7	0
Vogel's Party Store	3	7	0
BookCrafters	3	5	1
Federal Screw Works	1	8	1

### Games of July 11

BookCrafters 15, Federal Screw 15.  
Woodshed 11, Ever Lime Spreading 8.  
Arend Tree Farm 7, Westside Gym 5.  
Hughes Construction 7, Vogel's Party Store 4.

### WED./FRI. LEAGUE

Standings as of July 15

	W	L	T
Chelsea Industries	15	2	0
Charamar	12	5	0
Jiffy Mixes	11	6	0
Broderick Shell	11	6	0
NAPA	7	10	0
Cavanaugh Clams	6	11	0
Lane Animal Hospital	5	12	0
Sportsman's Bar	1	16	0

### Games of July 12

NAPA 7, Broderick's 2.  
Chelsea Industries 6, Charamar 5.  
Jiffy Mixes 8, Lane Hospital 7.  
Clams 11, Sportsman's Bar 4.

### Games of July 14

Chelsea Industries 14, Sportsman's Bar 3.  
Jiffy Mixes 1, Clams 0.  
Broderick's 11, Charamar 9.  
NAPA 16, Lane Hospital 12.

## Farm League Baseball Results

### Week of July 10

White Sox 10, Tigers 8—Mike Calamungli, Nathan Menge, and Matt Hand were the leading hitters for the Sox. Chris Blakeman and Mike Schultz played good defense. Jamie Murphy led the Tigers at the plate. Lance Maze played well in the field. Nate Cooper and Matt Kolodica each hit a homer.

### Tigers 7, Stingers 1—

Wayne Newman and Mike Holloway each hit a home run for the Tigers. Matt Kolodica, Lance Maze, Jamie Murphy, and Paul Spangler played well on defense. Leading hitters for the Stingers were Chris Hatch and Joe Barkman. Peter Heydlauff hit a triple.

### Bad Boys 19, Hawks 7—

Jeff Dixon and Scott Vichinsky each went 3-3 for the Boys. Billy Martin hit a triple. Brian Reilly and Stephen McDonald speared line drives. The Hawks were led at the plate by Philip deMontigny, Adam Knott, and Grant Bollinger. Joe Mignano, Chris Herter, and Jim York played good defense.

### White Sox 11, Peacocks 2—

Dan Seward, Mike Schultz, and Chris Blakeman all had three hits for the Sox. Matt Hand and Ryan Kelemen played good defense. Robert Knieper and Kevin Bloomsaat were the leading hitters for the Peacocks. Nathan O'Connor and Chris Trudell played well on defense.

### Blue Jays 18, Hawks 13—

Jason Mast, Mark Taylor, and Nathan Smith were each 3-3, and Justin Schanz, Scott Kiel, and Jason Stevens were each 2-2 for the Jays. Sooner Dils, Matt Freeman, Justin Schanz, and Mark Taylor all played good defense. For the Hawks, Jim McKee, Mark Crandell, Chris Herter, and Drew Henson were the leading hitters. Phil deMontigny and Jim York played good defense.

### Blue Jays 17, Wildcats 12—

Sooner Dils, Nathan Smith, and Brian Ellison each went 3-3 for the Jays. Justin Schanz, Billy Paul, Mark Taylor, and Scott Kiel all played well on defense. Leading hitters for the Cats were Victor Pitts, Isaac Robinovitz, and Paul Hinshaw. Ben Muha caught a line drive.

### Bad Boys 23, Stingers 3—

Thomas Holdsworth and Rourke Skelton each went 3-3 for the Boys. Ryan Hubbard and Joby Setta played well on defense. Peter Heydlauff and Chris Hatch led the Stingers at the plate. Billy Lucas and Joe Barkman played well on defense.

### Wildcats 9, Peacocks 3—

Josie Klapperich, Corey Johnston, and Jason Williams were the leading hitters for the Cats. Adam Morse hit a two-run double. Paul Hinshaw, Victor Pitts, and Mike Pratt played well on defense. Stephen Carroll, Brian Grossier, and Nathan O'Connor led the Peacocks on offense. Robert Knieper and Jake Bell played well on defense.

## Junior Miss Softball Results

### Week of July 10

Red Hots 23, Wild Things 22—Mara Smith and Lori Ritter each hit a homer for the Hots. Stephanie Broughton and Rachel Lindmeier played well on defense. For the Things, Nancy Pidd hit a homer and a triple, and Jill McKinnon went 3-4. The Things rallied from a 13-run deficit.

### Wild Things 14, Purple 10—

Jill McKinnon had the only hit for the Things while Sara Petty was pitching for Purple. Jessica Flintoff at second base and Casey White at first had a number of putouts. Nancy Pidd and Charlotte Ziegler also played well on defense. Alicia Lafferty and Meagan Robinson were the leading hitters for Team One.

### Orange Crushers 18, Pink 11—

Jessica Knight hit a triple and a double for the Crushers. Heidi Kernitz stole home and Tina Richardson played good defense at second. Pitcher Brooke Pitts allowed only three runs in three innings.

### Orange Crushers 17, Aqua Go-Go's 15—

Jessica Knight went 2-3 for the Crushers. The Crushers scored eight runs in each the second and third inning. Kyle Kentala threw out two runners from second second. For the Go's, Danielle Longe hit a grand slam and a triple.

### Purple 21, Aqua Go-Go's 15—

Shannon Shemansky was the leading hitter for the Purple. Sara Petty and Martha Merkel played well on defense. Meagan Robinson played well on defense, and Val Bullock, Heather Pratt, and Alicia Lafferty ran the bases well.

## Little League Baseball Results

### Week of July 10

Good Guys 6, Orioles 3—Trevor Kipfmiller and Aaron Wallis pitched a good game for the Guys. Kipfmiller, Ray Hatch, Jason Sprawka, and John Beeman led the Guys at the plate. Curt Carpenter played well as catcher. For the Orioles, Matt Tuttle and David Pleske played good defense. Dan Johnson pitched four solid innings.

### Good Guys 11, Cardinals 9—

Leading hitters for the Guys were Jason Sprawka, Aaron Wallis, John Beeman, and Curt Carpenter. For the Cards, John Tyrell and Jay Schick each hit a homer and Jeff Sarna and Jason McLaughlin played good defense.

### Cardinals 9, Rangers 7—

Henry Helm hit a triple and Scott Boughton doubled for the Cards. Josh Bernhard played good defense. For the Rangers, Mark Milazzo pitched five good innings and Dusty White played good defense.

### Yankees 12, Maulers 6—

Chris Grossman pitched two innings of no-hit ball for the Yanks. Chris DeSarbo and Scott Colvin each hit a home run. Zac Ersten pitched well in relief and Chene Freeman played well in the field. Tom Pawlowski was the leading hitter for the Maulers. Deacon Holton played well on defense. Jeremy Peacy ran the bases well.

### Orioles 18, Yankees 5—

Garth Hammer allowed two runs in three innings as the Oriole pitcher. Nick Brink hit his second homer of the season, and Nathan Howard hit his first homer. Dan Johnson and David Pleske played well in the infield. Scott Colvin played well at catcher for the Yanks. Justin Kusterer played well on defense, and Jacob Bittle ran the bases well.

## Freedom on the River Rowing Program Set

Each Tuesday and Thursday from now through October from 5:30 until 8 p.m., and Sundays from 4 until 6 p.m., Argo Park Canoe Livery will be the site of the Freedom on the River Rowing Program.

Sponsored by the Ann Arbor Department of Parks and Recreation, this is a rowing program for the mobility impaired, utilizing specially modified craft. Specialized aides are available to assist rowers.

There is no fee for this program. Please call 682-9319 for more information.



FORMER Chelsea High school third baseman Kelly Stump is a member of coach Charlie Waller's Chelsea Merchants softball team. The young women are expected to compete in a regional tournament this week-end.

## Morseau To Play Baseball At Ferris State College

Recent Chelsea High school graduate Junior Morseau has received a scholarship to play baseball at Ferris State College in Big Rapids.

Morseau, one of the best catchers in the state, led the Bulldogs to the Southeastern Conference championship this spring.

According to Chelsea coach Wayne Welton, Morseau's stock rose with his performance in the high school all-

star game this spring. "After they saw him play, they upped the ante," Welton said.

"They did a good job recruiting him."

Ferris State, a member of the Great Lakes Intercollegiate Athletic Conference, doesn't shy away from tough opponents. They play Big-10 schools as well as those from the Mid-American Conference.

## DRAINS and SEWERS CLEANED ELECTRICALLY

SINKS  
SUMPS  
TOILETS



FLOOR  
DRAINS  
MAIN  
LINES  
STORM  
SEWERS

PROMPT SERVICE

SEPTIC TANKS—Cleaned, Installed, Repaired  
DRAINFIELD & OTHER EXCAVATING

• RESIDENTIAL • COMMERCIAL • INDUSTRIAL

BOLLINGER SANITATION SERVICE

PHONE (313) 475-2097

## Precast Concrete Safety Barriers

For vehicle control and other uses . . .

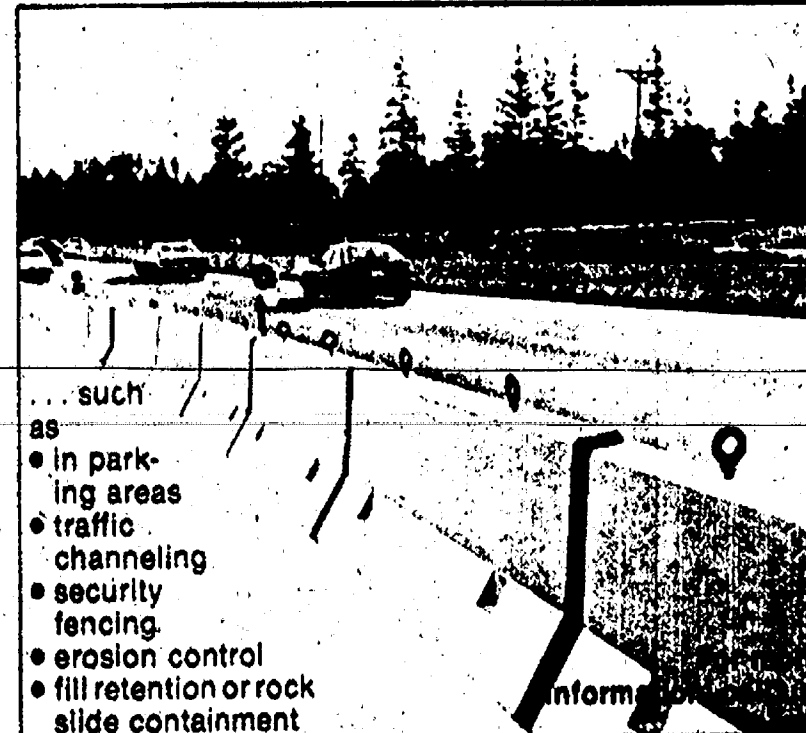

PRECAST  
ADVANTAGE

(313) 428-5500

WAVE BREAKER SYSTEMS

9260 McGregor

Pinehney, MI. 48169

## KIDS!

**WEDNESDAYS  
ARE YOUTH DAY  
RENT-A-LANE**  
All you can bowl  
in 1 hour  
**Only \$2.00**

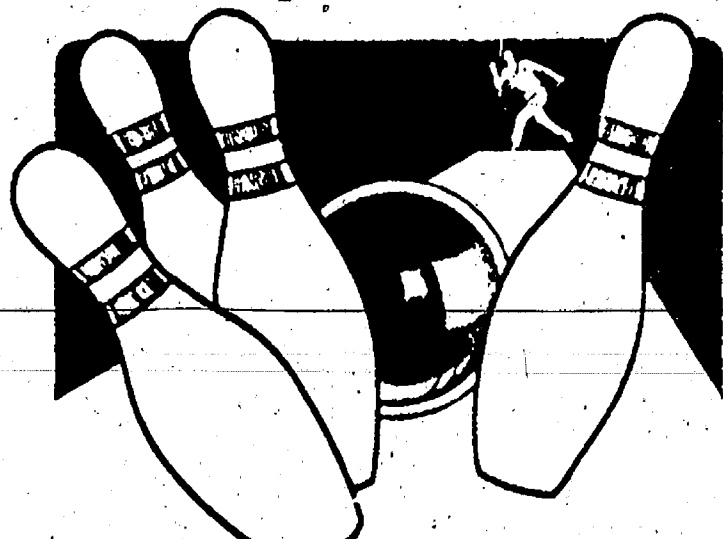

1 p.m. till 6 p.m.  
**BEAT THE HEAT!**  
Bowl in Cool Comfort  
at a price you can afford!

**CHELSEA LANES, INC.**

Featuring the Mark IV Lounge

1180 M-52, Chelsea

Ph. 475-8141

Subscribe to The Chelsea Standard!

**Frontier**  
mechanical inc.

STATE  
LICENSE NO.  
81-08925

**PLUMBING & HEATING**

COMMERCIAL • RESIDENTIAL • INDUSTRIAL

**C. JERRY PICKLESIMER**  
MASTER PLUMBER

16791 WINTERS RD., GRASS LAKE, MI 49240

**313-475-2380**



# Portage and Base Lakes Sewer Concerns

By James Drolett  
Dexter Township Supervisor

There are many misconceptions being spread about the proposed sewer system at Portage and Base Lakes and I would like to address those and provide factual information to the readers of the newspaper.

1. What kind of sewage disposal system is being built and how does it work?

The proposed system of treatment is called a secondary treatment system with rapid infiltration basins which will produce tertiary effluent approaching drinking water quality.

What this means is the use of the basins create a water quality equal to third stage of treatment.

The system itself will consist of two 5-million gallon aerated lagoons. The raw wastewater will enter the lagoons where the microbic action will purify the wastewater, converting the objectionable parts of the wastewater to carbon dioxide, water and inert solids. The renovated water will then be dosed into three sand basins totaling 240,000 sq. ft. or 5.5 acres. As the water seeps through the sand of the basins, the phosphates as well as other microbic material are removed. The system is designed such that all renovated water will travel toward the swamp adjacent to Little Portage Lake. In fact, the water from the treatment facility will be many times cleaner than that which now flows into the lake from the Portage River.

It should also be remembered that currently there are approximately 1,000 septic tanks and drainfields of many sizes and varieties, which are located in the water table around the lakes and these eventually discharge into the lakes without proper treatment.

2. How long have we studied this system and site?

Dexter Township took an option to purchase the treatment site in May 1986 and the site has been studied, surveyed, poked, probed, drilled, soils analyzed, etc., ever since. A hydrogeologic study was conducted by McNamee, Porter & Seeley, an engineering firm from Ann Arbor that specializes in wastewater treatment. As a result of this study, a basic design of a treatment system was completed and a groundwater discharge permit was applied for from the Water Resources Commission through the Michigan Department of Natural Resources. After much careful study and extra testing the Water Resources Commission, WRC and MDNR granted Dexter Township a discharge permit for 240,000 gallons of water per day.

3. How long will this system last?

The latest soil tests conducted by Michigan State University give a conservative estimate of 30 years for phosphorus absorption at the site.

This state of the art technology should serve the lakes very well even beyond the 30 years phosphorus capacity with minor changes in the treatment process.

4. Will this system have the capacity to service the areas around the lakes?

Yes. This system was designed for a maximum flow of 200 gallons per day (gpd) per household and 1,200 households which equals 240,000 gpd. Two hundred gpd per household is above the average daily water consumption for households and it should be noted that only 60 to 70 percent of the houses in the sewer district are year-round homes and that percentage may never exceed 70%. Also, many of the houses are small and are on small lots and will not lend themselves to expansion.

5. Why didn't we plan for more expansion?

Because the people around the lakes didn't want us to. They expressed fears of turning the lakes area into an urban lake-type area with condo developments and crowded conditions which would ruin the serenity of the area. They wanted a system which would take care of existing problems but allow for minimum growth within the ordinances of the four townships involved and that is what we gave them. We have listened to the property owners on the lake and have designed the system according to the

direction provided by them.

6. Why didn't we examine alternative treatment sites?

First, there are no other treatment sites available. This land was made available to us by the Huron-Clinton Metropolitan Authority. The property was declared surplus by HCMA, who made it available to us prior to releasing it to private development. Secondly, it cost \$36,000 to evaluate this site and the results of the tests were that it was an ideal site with the proper size, slope, soils, isolation and location. Considering the above, the decision was made to go forward with this site.

7. Will this system work and will it have any negative impact on the surrounding homes?

First, let me say the system absolutely will work. Many critics of the system who have been getting much press coverage of late say the system won't work. They have even quoted professors from Michigan State University saying the system is bad. On investigating these critical letters by the "Professors" it was found that none of the 4 professors who signed letters have ever seen the hydrogeologic study, the engineering design, the ground water discharge permit or the soil test results.

One can only wonder what they used in forming the basis of their opinion to make such negative comments. In fact, one professor indicated, if we would send him the materials he'd be glad to study them and give us his opinion. Another professor said he never saw the letter that was written in his name and he never signed any letter.

One would think that if the critics of this project were that concerned, they would have taken all the materials which were available to them and let the professors review and comment on them. Maybe the critics are afraid of the answers and would rather wage a battle on fear rather than fact.

8. Why didn't we run the sewer line to Dexter Village?

This alternative was explored early in the project but was discounted for many reasons. The first and foremost was the cost. It could cost \$3 to \$4 million dollars extra to run the sewer line to Dexter. Next, the population of the Portage and Base Lakes area is almost three times that of Dexter Village and with their treatment plant operating at 30 to 40 percent capacity, it would mean expansion of the Village site. Not only could this cost additional millions but the physical size of the Village system's lot area most likely would prohibit expansion. Finally, if it could be expanded, the capacity would be there for expansion and growth, not only around Dexter, but also around the lakes, which would become uncontrollable. This again is not what our constituents wanted.

9. What is the cost of the sewer system and who will pay for it?

The estimated cost of the system is \$8,900,000. However, we will not know the exact costs until the construction bids are received. Dexter township residents who do not live at Portage or Base Lakes will not pay anything for this system. This holds true for Hamburg, Webster and Putnam township residents as well.

All four of the townships have established special assessment districts around the lakes and those property owners within the district will pay for the sewer system in its entirety. Some critics of the system are currently circulating petitions throughout the township which are misleading. The petitioners would have you believe that all township residents will pay. This is not true. Yes, the townships will have to pledge their full faith and credit behind the sale of the bonds to pay for the construction of the project, but this is standard procedure for the construction of all waste water treatment systems for municipalities. Dexter township residents along with the rest of the county currently pledge the full faith and credit of Wastewater county for the construction of the Ann Arbor, YCUA and Milan Wastewater Treatment. The fact is, the projects are always paid for by the properties in the area to be served and this will happen here.

10. How much will this system cost the property owners in the Special Assessment district at Portage and Base Lakes?

The special assessment per dwelling unit or benefit has been set at \$7,000 per household. If you have a duplex it's the same as 2 households and you are assessed 2 benefits or \$14,000, the special assessment cannot be increased above the \$7,000 figure without having more public hearings. The \$7,000 assessment may be paid off over 15 years and 1/15 of the amount due on the principal plus interest owed will show up on the December tax bill if you are in the assessment district. Yes, it will cost more than \$7,000 if it is paid over the 15 years, but this is not different than buying an automobile with an installment loan. The interest rate charged will be 1% above the rate of interest on the sale of the bonds. Anyone in the assessment district may pay the \$7,000 assessment without interest on or before Aug. 1, 1989.

11. Are there any other costs to the property owners in the sewer district?

Yes. The other two costs associated with the sewer are the hook-up fee and the monthly operation and maintenance (O&M fee).

The sewer line in most instances will be constructed in the streets and a house connection will be branched off, which will extend to the private property lines. The costs of hooking the household to the line in the street will have to be paid by the property owner as the household hooks into the system. The cost will vary from house to house depending on the distance of the house from the road, the difficulty of each job, which means what kind of existing plumbing is in the house. Some estimates vary from \$300 to \$1,000. The hookups must be done by a licensed contractor or have prior approval of the sewer authority. Everyone must hook up to the sewer and there will be no need for the septic tank and drainfield.

Also, everyone hooked into the system must pay a monthly O&M charge. That amount has not been set and will be determined by the actual cost to operate the system. This has been estimated at \$10 to \$15 per month.

12. Why didn't the townships or sewer authority apply for a federal grant to help pay for the system?

Simply put, there is no federal money available and there hasn't been for quite some time. The U. S. Congress has discontinued the EPA construction grants program and has not been accepting new applications for several years.

Programs that are still in place are based on stimulating industrial development or low income housing developments.

13. Who determined that a sewer was needed?

The people of the lakes area came to Dexter township in 1986 and asked the township to assist them in putting in a sewer system. A task force was formed and many meetings were held at all four township halls as well as many mailings sent out to the residents of the Portage and Base Lakes area. The responses at all these meetings were enormously in favor of a sewer. Over the years the rules for on-site wells and septic have been changed and are stricter now than ever before. Residents and property owners when experiencing septic failures, have found it impossible to meet current on-site sewage disposal requirements. Some have had to sign 6-month deed restrictions, meaning they could occupy their house only 6 months out of the year. Others had to agree to expensive pump and haul permits while some have not been able to rebuild or remodel, thus maintaining their existing substandard building and resulting in reduced property values.

There are many failed or marginally usable systems and in a number of instances, the wells are polluted because of the small lots and close proximity of the septic system to the wells.

14. Why are sewer authority representatives trying to acquire private property easements and why are they only paying one-dollar?

In most cases the sewer lines and pumping stations are going to be placed in the public or private roads. However, the topography of the land around the lakes as well as existing public utilities and buildings has made it necessary to put the sewer pipe across private property in some instances. There are 248 cross-lot easements that must be obtained from private property owners and the sewer authority determined to pay one dollar for each easement. To make the transaction legal, something must be paid and a dollar is typical for this kind of transaction. Since every cost increase is paid for by the people in the sewer district themselves we seek to keep costs down. The more the authority pays, the more it costs the property owners.

15. What if there is a pumping station on or near my property?

Approximately 23 pumping stations will be located on private property and easements from property owners will be required. The authority will have a certified appraiser to appraise the value of the property needed and the authority will negotiate a price with the owner.

All pumping stations will be below ground except the very top which will be a manhole cover approximately six inches above the ground to keep the ground water out. They are quiet and do not produce odors. The stations will be located close to the road in areas where one cannot normally build any structures.

16. Should I or should I not sign a petition being circulated to hold a referendum vote township wide?

The circulators of the referendum petitions are using a perfectly legal mechanism in the law to call for a referendum vote of the people.

This vote will ask the registered voters of Dexter or any other township whether or not the township can or should sign a bond contract pledging the township's full-faith and credit to allow for the sale of the bonds. The hope of the circulators is to stop the sewer project by getting a referendum vote and then having the voters say no to the township entering a contract.

If the voters say no, the project will be delayed until alternate financing can be arranged through the county DPW or Drain Commissioner's Office. The residents of Dexter will be pledging the full faith and credit of the county instead of the township under these financing methods. All this will do is increase the cost to the users of the system due to the delay. The project will still have to move forward.

I'm sure many of you have already heard many of the half-truths, misquotes and outright fabrications by some of the critics of the sewer system, but I urge you not to be misled by someone who's sole purpose is to kill the project, not the welfare of



CHELSEA DEPOT will have an open house during the Sidewalk Festival July 28-29. Chrysler Proving Grounds mugs, filled with popcorn, will be available free to visitors. Left is depot association trustee Elmer Kiel, who is also facilities co-ordinator at Chrysler. Right is Susan Cischke, executive engineer of proving grounds operations.

the residents of the townships. If you have signed a referendum petition you can get your name taken off by calling the circulator of the petition and requesting it be stricken. You may also call the Dexter township clerk, William Eisenbeiser, and ask that your name be removed. If someone approaches you in the next few weeks to sign a petition, I urge you not to sign it.

In closing, I would like to thank you for taking the time to read this rather lengthy letter and I hope it has answered most of your questions.

If you have further questions please call me at 426-2598, Bev Bater the Sewer Authority manager at 426-3767, or Ray Smit our consulting engineer at 685-6000 and we will be glad to help you.

Tell Them

You Read It

In

THE STANDARD

## SATELLITE SYSTEMS

Sold-Installed  
Serviced

Channel Master  
and Birdview

We Also Service  
Other Leading Brands

VIDEO CIPHER DECODERS

Sold and Serviced

LOY'S TV

512 N. Maple Rd., Ann Arbor

Ph. 769-0198

Open M-F 9-8, T-W-Th-S, 9-6



Other credit plans available

## SELECT HOMES OF JACKSON, INC.

Jackson's #1 Dealer  
of Manufactured Homes



MODELS NOW ON DISPLAY

## 1989 CLEARANCE SUMMER SPECIALS

\$1,000 OFF all 1989 single wide Mobile Homes in stock  
\$1,600 OFF or FREE central air conditioning on all 1989 Modular Homes in stock  
\$0- charge for delivery  
\$0- charge for set-up

SALE GOOD TO AUGUST 1st, 1989

FINANCING 10% down

New reduced rates

Monthly payments as low as \$161.95

Includes tax, title, 10% down, 13.25% APR., 20 yrs.

PLUS Receive a "FREE" auto wash at "SUNSHINE CAR WASH" (right next door) for visiting our models.



NAME \_\_\_\_\_

ADDRESS \_\_\_\_\_

PHONE \_\_\_\_\_

Coupon must be validated at our sales lot  
limited to first 100 customers

Expires 8-1-89 (C)

Hours:  
Sun.-Thurs:  
9 a.m.-10 p.m.  
Fri. & Sat.  
9 a.m.-11 p.m.

**Unadilla**  
Since 1873

Open  
All Year  
7 days a week

**Party Store & Deli 498-2400**

Located in the heart of downtown Unadilla

"The oldest store in Livingston County... a little of everything!"

THE COLDEST  
BEER & POP  
AROUND!!!

Unadilla's one-and-only  
**DELI** OPEN FRIDAY,  
SATURDAY & SUNDAY  
delicious subs anytime!

HOT COFFEE • HOT CHILI  
SANDWICHES

Lights Out - It's Showtime

Featuring  
Over 200 Movies  
To Choose from

(Including the Latest Releases)



- Groceries • Ice
- Camping Supplies
- Beer • Wine • Pop
- Liquor on Sundays
- Campfire Wood
- Bait • Tackle
- Gas • Oil

ORDER YOUR PIZZA YOUR WAY Wednesday thru Sunday



# Letters to the Editor

To the Editor,

Chelsea schools' need for an additional 2.1 mills still seems to be misunderstood by a number of Chelsea voters. Some members of the community seem to believe that the need for the additional millage is to pay for "exorbitant teacher and administrative salaries." Furthermore, some people believe Chelsea's growth should have generated substantial budget surpluses. Neither of these statements are accurate or fair.

Chelsea schools' operating budget for fiscal year 1987-88 was \$9,757,497. This budget exceeded tax collections by \$180,000. Simply, the schools needed another .7 mills to balance their budget in 1987-88. Very few Chelsea residents will deny that it cost more to run their homes, fuel their cars and purchase repair services than it did last year. The schools face this same problem. Last year's budget will not buy the same goods and services this year. Gasoline for buses, heat and power are only a few of the items the schools purchase that are higher than a year ago. How, then, can the schools operate at the same level as last year without a millage increase? They can't!

Chelsea has grown and this growth has generated some additional tax revenues. Was it enough to keep pace with inflation or to cover the cost of educating the new children who moved into the district? No! Where does the money come from to educate 35-40 additional children who live in the homes that generated this extra tax revenue? On average, it costs \$6,000 per year per child to educate children in Chelsea. This alone is an additional expense of over \$200,000. Add a very nominal real inflation factor to last year's budget, say 5%, and you now have another shortfall of \$500,000. With last year's budget deficit of \$180,000, the schools would need at least \$380,000 more than last year to run a balanced budget. Unfortunately, unlike the Federal Government, our school administrators cannot print money to pay the tab. The money they need can only come from one source—a millage increase.

It is difficult to define what is a fair wage and what is an "exorbitant fat cat" wage. Wage rates follow one of two courses—either supply and demand or local custom. For example, if there is a large supply of engineers and little demand for engineering talent, wages will tend to be lower than customary for that profession. Likewise, there would be little difference in the wages of an engineer at Chrysler as compared to an engineer at Ford or GM. It seems to me a fair wage is one that is paid for similar services in the same geographic area. Chelsea school's wages would have to be considered fair on this basis—they are at par with surrounding school districts—not higher, not lower.

"Fat Cat" wages are harder to define. The school administrators are paid on a par with surrounding districts, but the impression is that the administrative wages are "Fat Cat." If we compare our school system to a \$11,000,000 business, the administrative wages are low by comparison. The president of this business would earn far more than the superintendent. The vice-president will earn more than the assistant superintendent. Our schools are a big business with big responsibilities that have to be run by people with excellent skills. We have those people. They need our support.

Alan Fischer.

Dear Editor:

Well the school board finally inspired me to pick up my pen in protest of our education dilemma. How can pay raises be given when the schools are faced with cut-backs and budgetary deficiency? I don't have any doubt that the raises are deserved but don't our children deserve quality education? Are they getting it? Why is there such a big deficit when Sylvan taxes have been raised annually? There must be a problem that is not being addressed.

There was a great hue and cry in Lansing when a state lottery was being promoted. Schools would have a real bonanza. Did they? I don't believe it helped much.

How about the Headlee Amendment which was to grant/guarantee a 41.6 percent pay back to local communities?

I believe in both cases our state officials are guilty of duplicity which gives lip service to education while quietly slipping the money out of school funding.

I should think that Chelsea's School Board would be thinking that there might be a problem when such a large percentage of school districts are having financial disaster facing them. There is a state organization which school administrators belong to, why hasn't pressure been put on our officials in Lansing to get the money for education back to local schools?

I have no doubt that the Headlee override will be defeated. How can we vote another increase in taxes after the terrific increases in evaluation which were levied in March? Taxing us out of our homes is not the answer. I certainly want our Chelsea children to have good educations.

I don't want the school day to be shortened for the sake of budget shortages or to allow participation in extra curricular activities.

I would like to have students who graduate capable of basic reading, writing and math skills in addition to various other enrichment programs. Is this an impossible goal? I surely hope not. I love the community and want to spend many more years here.

Come on Chelsea School Board. Show us some leadership. Address the real problems and we will all be behind you.

Patricia Stoll.

To the Editor,

How wonderful the fireworks were this year! It reminded me of the way they used to be in Ann Arbor before they were moved to the airport, diminished in impact and excitement. Chelsea can be very proud to have such a fine show.

It was with a feeling of alarm and disgust, then, that I read in The Standard that the man behind this wonderful event is deeply in debt due to the paucity of financial support. I think Harold Allen deserves better. Without him there is no show. Thousands of people from Chelsea and the outlying areas were in attendance and enjoyed themselves. Children especially love to watch fireworks. This is one of those rare family activities that not only can be enjoyed, but that remind us how lucky we are to live in a free and democratic society. There is a sense of community in the air.

People of the Chelsea area, please support the fireworks. Help Harold Allen with your time and your donations. Without your support, the best show Chelsea ever had may very well be the last.

Frank J. Kendrick.

Dear Editor,

I would like to address this letter to the young people of Chelsea, yes, and to some of the older ones too.

Several months ago, someone in our family tried to commit suicide. It didn't succeed as he had tried it several times before.

Please, do not let alcohol or drugs get you down. Talk to your parents, your friends, anyone, even me. Everyone loves you. Do not be afraid to accept failure, or mistakes. Parents, please teach your youngsters not to be afraid to lose. Think of your failures or mistakes the same as if you were on a sports team and lose once in awhile. If at first you do not succeed at what you do, try, try again.

Do not tuck your head, your arms or your legs in like a turtle about to cross the road blindly.

Hold up your head, reach out those arms and walk on those two feet which the Lord has given you and face squarely whatever your aim in life.

I am getting old but even I make mistakes. I talk too much and criticize and probably have many more faults. I have been trying to climb that "tree of life" which the Rev. Bowen speaks about for a long time. If I do not succeed, it won't be because I haven't tried. You, too may keep trying to climb that tree of life and you will succeed.

Worship the Master, stand on His promises, have faith and He will see you safely through anything.

Thanks for listening and God bless you at whatever you attempt to do in life.

Helen Harris.

Please Notify Us  
In Advance of  
Any Change in Address



## Katie Flynn Competing In Miss Teen Michigan

Katie Flynn, daughter of Mr. and Mrs. Thomas Flynn of Chelsea, will be among the candidates competing for the title of Miss Teen of Michigan at the seventh annual state pageant this Thursday through Saturday, July 20-22.

The winner of the pageant will receive a \$1,000 cash scholarship, a host of merchandise awards, and an expense-paid trip to the national pageant. Miss Teen of America will receive nearly \$30,000 in awards and prizes, including a \$10,000 scholarship to the school of her choice.

Each candidate will be scored in six

areas, including achievement and service to school and community, personal development of talents and special interests, scholastic record, personality and poise in formal wear, and a judge's interview. In addition, each of the candidates will take a written test designed to measure their general awareness of the world around them.

The pageant finals will be held at 8:15 p.m. on July 22 at the Dow Center Auditorium on the Hope College Campus.

Flynn is being sponsored by Chelsea Lumber Co., Garnett's Flower Shop, and Schneider's Grocery.

## Simon Earns Degree at Hillsdale

Joseph Patrick Simon, son of Mr. and Mrs. Paul Simon of Chelsea, received a bachelor's degree in biology from Hillsdale College on May 13.

Simon was active in orchestra and jazz band and a member of Beta Beta Beta, a national biological society, and Sigma Zeta, a national science honorary. He was also named to the Dean's List for the spring semester with a 4.0 average.

## Standard Want Ads Get Quick Results!



**CROWNOVER  
CONCRETE  
& BLOCK CO.**

**Pouring out a  
long lasting future**

**Transit Mix Concrete**

No job too large or small

**CHELSEA**

**313-475-9179**

**JACKSON**

**517-784-9108**





KENDRA D. NEIBAUER of Chelsea recently graduated with distinction from the T.J. Smull College of Engineering at Ohio Northern University. Neibauer, the daughter of Mr. and Mrs. Michael Neibauer, 11131 Boyce Rd., earned her bachelor's degree in electrical engineering. Also during her college career, Neibauer was vice-president of the student chapter of the Society of Women Engineers and treasurer of Kappa Mu Epsilon mathematics honorary. She was active in the student chapters of the Institute of Electrical and Electronics Engineers and the National and Ohio Society of Professional Engineers. She plans to begin her professional career as an engineer with Ford Motor Co. in Lorain, O.

Give a  
Gift Subscription to  
The Chelsea Standard!

## ARE YOU A MEMBER OF A.A.R.P.?

We have special insurance rates for A.A.R.P. members.

**CHELSEA  
INSURANCE**

526 N. Main St., Chelsea



DON PECK  
call

**475-2323**  
or 1-800-292-0361

## From the SUPERINTENDENT'S CORNER

By  
JOSEPH K. PIASECKI



Questions are often asked by residents about the Chelsea schools that deserve a wide circulation. The Chelsea Standard has agreed to publish this column several times during the year to provide information to the residents of the Chelsea School District.

Many of the people who move to Chelsea do so because of the reputation of the school system. What makes the Chelsea school system so special? After being part of the district for this past year, I can identify several important aspects of the Chelsea schools.

1. The focus on curriculum and curriculum development is the highest priority to the district.
2. A commitment to all students in the district is evidenced by our strong Special Education program, special classes for students who need special help, an academically talented program, advanced placement classes, vocational classes, and a comprehensive curriculum that meets the needs of all students of the district.
3. A comprehensive athletic program is available for both male and female students grades 7-12.
4. A strong commitment to the arts provides a wealth of programs from elementary through high school: elementary art and music; middle school art, band, orchestra and choir; and high school art, band, orchestra and choir are all available to students.
5. An exceptional Community Education program provides activities for the very young to the very old and everyone in between.
6. A swimming program teaches students of all ages how to swim.
7. An exceptional Performing Arts program includes plays, musicals, debate, forensics, concerts, and a host of other activities.
8. Field trips give students an opportunity to learn outside the normal school setting.
9. Many clubs and after-school activities meet the individual needs of our students.
10. A caring and dedicated staff works hard in developing the students they work with on a daily basis.

I hope you agree that the Chelsea schools are a special place for our students. All of the employees of the district will work hard to keep the Chelsea schools special in the future.

## Chelsea Churches Care About Youth

Our community has recently been made more aware of a growing crisis. Many of our young people, teens and children, are burdened with deep feelings of loneliness, worthlessness, and despair. Suicides and suicide attempts have resulted when people with such feelings have not known where to turn for help.

Help is available. A coalition of concerned youth, parents, educators, medical personnel, and religious leaders have decided to take action.

As one of the first steps, the churches of Chelsea have agreed that Sunday, July 23, shall be a day of community prayer and fasting. Churches have been asked to be open from 8 a.m. through 10 p.m. so anyone can come in to meditate and to pray. Worship services will emphasize Youth

and Life Concerns. Church workers will be available to discuss spiritual concerns, and some churches will even have medical personnel on hand at least part of the day to discuss any health concerns of youth.

You will be welcomed without question in any of our area's churches. They are here to serve you and to demonstrate the love of God to everyone. There will be no charge for these services, though free-will offerings will likely be gathered during the regular worship service.

The average American eats over 18 lbs. of apples a year, while the average Dutchman consumes 100 lbs. per year and the average Italian consumes 56 lbs. per year.



## THEATRE R.e.v.i.e.w

By RUSS OGDEN  
Free Lance Drama Critic  
& EMU Professor

### "SINGIN' IN THE RAIN"

For a while the Chelsea Area Players musical production, "Singin' in the Rain" rambled at an extremely slow pace until a young man by the name of Ron Lytle lit theatrical skyrockets with his "Make 'em Laugh," the first show stopper of the evening in the Chelsea High School Auditorium last Saturday evening.

A silent movie star of the first caliber, Don (Joe Diederich) along with other celebrities including his silent film co-star, Lina (Ruth Kenny), are attending the world premiere of their latest film "The Royal Rascal." His long-time personal and professional friend, Cosmo (Ron Lytle) joins him to enter Grauman's Chinese Theatre to witness their latest hit and hoped-for success.

Don encounters Kathy Selden (Roxanne Kring) sitting on a park bench. Kathy immediately attracts him with her innocent and naive approach to life. He counters with "You Stepped Out of a Dream." Later at a party given at the Coconut Grove Restaurant, Don again sees Kathy and reprises "Dream."

Cosmo's viewpoint toward film is expressed in a song called "Make 'em Laugh." Kathy and Don continue their "I like you, you like me?" routine with "You Are My Lucky Star" sung by Kathy and countered with "You Were Meant for Me" sung by Don.

News arrives at the company headquarters about a talkie... a film in which people actually speak; a film entitled "The Jazz Singer." Scoffed at by R. F. Simpson (John Williams), head of the studio, and director Dexter (Tobin Alan Hisson), shooting continues for the next Don and Lina silent sequel to "The Royal Rascal."

"The Jazz Singer" is a huge success; silent movies are a phenomenon of the past. Simpson is faced with problems: His star Lina's speaking voice would crack a chandelier but she is still a hot property and his production of his next silent is all but in the finished can.

What to do? Cosmo comes up with the idea of having Kathy (who has a beautiful voice) dub the sound for fabulous star Lina, converting the silent movie to a "talkie."

Works out fine until Lina, jealous of Kathy and Don's relationship, along with her attorneys threaten to sue if they expose her voice. Kathy's current contract is for five years.

Cosmo, Don and Simpson, however, at the premiere of their first sound production, "Dueling Dancer" liberate their future young star in a happy musical sequence of events.

Favorite happenings in Chelsea's rambunctious musical converted from a movie starring Gene Kelly, Debbie Reynolds, and Donald O'Connor need special mention.

When Don sings "Singin' in the Rain" ending Act I, the torrents of rain falling on the Chelsea stage was an unbelievable sight, a happening. With Don dancing with umbrella and singing, the amazement of this recreation of rain on-stage was unbelievable, even to me.

Don Paulsell, supervisor of set construction, with a production crew of 24 admirable people, set up the "rain inside" the Chelsea High school auditorium. Indeed a miracle.

Joe Diederich as Don casts a

believable and likeable picture of an older star falling in love with a younger romantic lady. His dancing and singing abilities are great.

Ron Lytle as Cosmo out O'Connored Donald O'Connor with his "Make 'em Laugh" but again pulled a show stopper with three likeable characters: Tobin Alan Hisson as Roscoe Dexter and John Williams as R. F. Simpson with a huge production number "Broadway Melody." Lytle's tapping feet and likeable personality combined to make his role a memorable one.

Hisson as the director has the ability to mesh with other actors in his various roles and bring out the best in them as well as himself. He continued this admirable trait in "Singin'." His ability to hatch comedic lines and situations apparently comes with ease, but he's also a quiet scene stealer of the first class.

But my favorite of all in "Singin'" because she built her character and maintained it throughout the production with a stupid shrill voice was that of Ruth Kenny as Lina. Combining the "dumb blonde" role and grating voice must have taken hours to develop for "Singin' in the Rain."

Conductor Newell Kring and his orchestra complemented the on-stage performers nicely rather than competing with them in the sound area.

Norma Graflund, costume designer and co-ordinator, and her staff of 14 assistants outdid themselves in the beautiful costumes in several of the production numbers of "Singin' in the Rain."

Other performers in the musical were Norma Graflund, as Dora; Sue Williams, Dinsmore/Simpson's wife; Jerri Cole, Zelda; Hal Wendelken, Rod/P.R. man; Tom Layher, Sid Phillips/sound engineer; Mark Lageski, production technician; Bob Laske, policeman; and John Arbogast, dictation coach.

Ensemble members included Anne Becker, Carol Holden, Marcia Westen, Susan Schmunk, Phoebe Strong, Marge Lewis, Karen Kidder, Clara Smith, Debbie Olson, Janet Taroli, Mary Lou Rigg, Don Gerstler, Don Paulsell, Tony Trotter, Rebecca Williams, Melissa Williams, Sarah Hurcomb-Gegenheimer, Melissa Smith, Norman Weber, Joanne Weber, Dale Cole, Carol Palmer, and Corrie Schoenberg.

The moving of sets constantly by the backstage crew took away some from the effectiveness of the play and the movement of the supporting ensemble also smacked directional amateurishness.

If you didn't see last week's performances, songs you will leave the theatre humming are "All I Do Is Dream of You," "Beautiful Girls," "Good Morning," "Would You," and "Lucky Star."

"Singin' in the Rain" continues performances this Friday and Saturday (July 21 and 22), 8 p.m. Tickets are available at the Chelsea High School Auditorium on nights of performance.

### Mark Porath Earns Engineering Degree

Mark W. Porath, son of Mr. and Mrs. Warren H. Porath, Jr., received a bachelor of science degree in aeronautical engineering from Embury-Riddle Aeronautical University, Daytona Beach, Fla., in June.



THE CROWD JOINED IN to do the "hokey-pokey" youngsters also had several other crowd participation with the Children's Square Dance Club of Westland during numbers. last Thursday's Concert in the Park in Pierce Park. The



CAMP SCHOLARSHIPS: Lioness president Diane Daniels (far right), presents a donation for the Chelsea children's Co-Op scholarship fund to Shari Thompson-Sacks, president of the Co-Op Preschool. The 1988-89 afternoon four-year-old class was present along with (left to right) teacher Jane Brooks and parent, assistants Louise Barner, Lorraine Herrst and Terri Carter. Modern Mothers and Chelsea Lions Club also donated 50 partial scholarships for pre-school tuition will be available in September of 1989.

The DNR's Forest Management Division manages six state forests in Michigan—Copper Country, Escanaba River, Lake Superior, Mackinaw, Pere Marquette and AuSable. Combined, these state forests cover 3,850,500 acres, provide 150 campgrounds with 3,200 campsites and 783 miles of trails for non-motorized use and 5,600 miles of trails for motorized use.



CHARLIE KOENN  
Is Summer Intern  
At Select Sires

Charlie Koenn of Chelsea has been selected for an internship at Select Sires in Plain City, O.

Koenn, the son of Charles Koenn and the late Margot Koenn, and the grandson of Herm and Louise Koenn, will intern in the marketing department at Select Sires. He will assist with the visitor tour program, compiling updated daughter information, photographing bulls and elite daughters, and constructing sire catalogs. With the completing of the internship, he will graduate from Michigan State University with a bachelor's degree in animal science.

At MSU, Koenn has been active in the MSU Dairy Club, which he served as president during his junior and senior years. He was also the 1988 Officer-At-Large for the Mid-West Regional American Dairy Science Association—Student Affiliate Division. He was a member of the 1987 MSU Judging Team, which was high team over-all at the North American Livestock Exposition, and the 1988 MSU team, which judged at the Pennsylvania All-American and the World Dairy Expo and was third over-all. Koenn was high individual in Holsteins. Koenn has also been a member of FarmHouse fraternity for four years.

The Koenn family operates a 750-acre, 80-cow Holstein farm.

Select Sires provides internships in both the marketing and information departments throughout the year in co-operation with colleges and universities across the country. It consists of 12 farmer-owned and controlled co-operatives and serves the largest number of co-op members in the country.

### Canoe, Kayak Owners Will Get License Refund

The Michigan Secretary of State has begun processing automatic refunds for nearly 7,000 owners of canoes, kayaks and some small boats under a recent change in law (Public Act 133).

Refunds are being processed automatically for owners who have registered: 1) non-motorized canoes and kayaks used for pleasure, and 2) non-motorized craft between 12 and 16 feet in length which are used for pleasure. The refunds are the result of a bill signed into law June 29 by Governor James Blanchard, which rescinds the fees on these vessels.

Checks will be mailed to all individuals who registered their now-exempt craft between March 14, 1988 and June 29, 1989. The refund checks, which range in amounts from \$4.50 to \$6.75, will be mailed within approximately two months.

Under Public Act 56 of March 1988, canoes and kayaks were required to be registered for a fee of \$4.50 per three years. The fee for non-motorized vessels 12 feet and longer was set at \$6.75 per three years. The fees, collected by Secretary of State offices, were destined for three waterways-related programs administered by the Department of Natural Resources.

The new law rescinds portions of P.A. 56, exempting privately-owned canoes, kayaks, and non-motorized vessels between 12 and 16 feet from registration. Secretary of State branch offices will no longer have to collect these fees.

The older a displaced homemaker is, the less likely she is to be working, according to the U. S. Labor Department's Women's Bureau. About 75 percent of women aged 55-64 are not employed. Displaced homemakers have lost their primary source of income after their spouse died or became disabled or because they have been divorced or separated.

### WE'LL BEND TO YOUR NEEDS

- CUSTOM SHEET METAL FABRICATION
- PLASMA CUTTING
- SHEARING
- WELDING

### ALL SEASON COMFORT CO.

Your AMANA dealer for heating & cooling products

115 W. MIDDLE

CHELSEA

475-7617

### CHELSEA HEARING AID CENTRE

Mon.-Fri. 9:30-3:00  
Sat. 8:30-12

134 W. Middle St., Suite A  
Chelsea, MI 475-9109



### Some Secrets Were Meant To Be Shared.

Why not discover one secret that many people share: Hearing loss. Why not call us for an appointment and let us help you share all your important secrets with others.

### Compare your service & your rates

We're always ready to serve your insurance needs:

- Auto • Home • Business
- Farm • Life • IRAs

Making your future a little more predictable

FARM BUREAU INSURANCE



DAVE ROWE, CPCU  
121 S. Main  
Chelsea, MI 48118  
Phone 475-9184

### CHELSEA'S SIDEWALK FESTIVAL July 28, 29

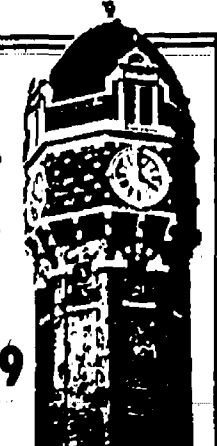

### Home-grown SWEET CORN . . . . Starting Soon!

MICHIGAN

Blueberries & Sweet Cherries by the lug or quart

Home-grown

Green & Yellow Beans CANTALOUPE

INDIANA

### CABBAGE

Last chance!!  
to order frozen food

Complete line of  
Fresh Fruits & Vegetables  
Hand-Dipped All-Star  
ICE CREAM



### HUGE SELECTION of Beautiful SHADE TREES GEE FARMS

14828 Bunker Hill Rd., Stockbridge (517) 769-6772

Open Year 'round 8 a.m. till 9 p.m.  
Directions: N. M-52 to North Territorial to M-104 W.  
North Territorial 2 miles to Bunker Hill Rd.

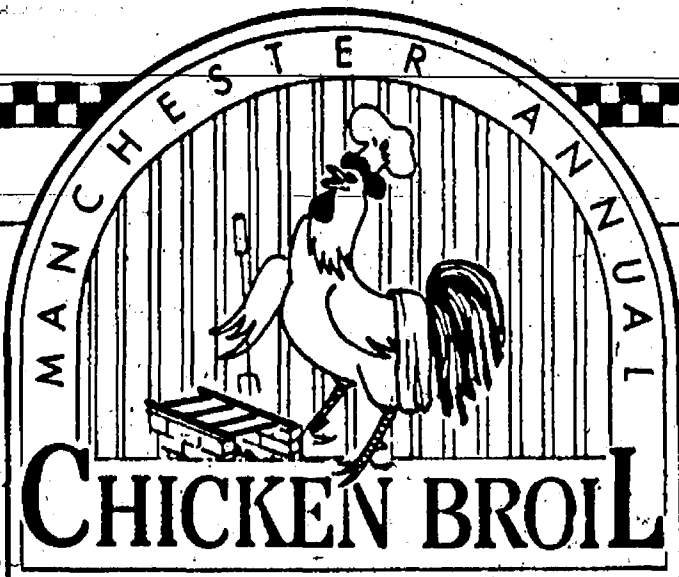

The Midwest's largest and most famous charcoal Chicken Broil, in picturesque Manchester, extends a cordial invitation to you, your family and friends.

- Chicken half, cole slaw, radishes, potato chips, milk or coffee
- Park at Manchester High School and use free horse-drawn wagon shuttle (or handicap-access bus) to the Broil
- Tickets \$5.00 at the Broil, \$4.50 advance sale at Manchester businesses

serving starts at 4:00 p.m.

THURSDAY  
JULY 20



## Livestock Killings Reported in Sharon

A July 5 livestock kill in Sharon township occurred sometime between 6 p.m. and 6 a.m., and was the second report within two days documented by deputy Strom, Washtenaw County Sheriff's Department animal control officer.

Strom's report listed three dead sheep, in addition to an earlier report of six dead lambs with evidence of bite wounds from the teeth of a suspected predator, perhaps a large, stray dog.

The location in which the predator was operating is a site along Pleasant Lake Rd. near M-52.

Motorist Mark Gordon Bruce told deputy Keith Dietrich he was trying to swat a wasp and didn't see Robert Earl Breuninger driving a farm tractor with attached trailer headed southbound on Parker Rd., near Trinkle Rd., at 2:25 p.m. Monday, July 10.

Bruce collided with the tractor, but not before leaving approximately 20-25 feet of skid marks at the location.

Tammy L. Johnson told deputies Hartford and Stielow she hit bumps on Walsh Rd. near Merrill Rd., lost control of the vehicle, went off the road to

the left, struck a tree, spun left, and hit another tree with the driver's side of the pick-up truck she was driving, before it bounced back onto the road.

The incident happened at 6:30 p.m. Sunday, July 9.

During the past few days, deputies reported, a 1986 Honda motorcycle was recovered from Brown Park in Birch Hollow.

In case the cycle is yours, contact the Washtenaw County Sheriff's Department for further information.

A 1984 Ford pick-up truck, reported stolen from Van Buren township, was recovered by deputies at Lindley Rd. near Werkner Rd., after a tip from a citizen, according to a report filed by deputy S. Thayer.

Deputies report malicious destruction of a police car, discovered by deputy Mark Mesko at 6:21 a.m. Wednesday, July 12, in the "police only" parking area on Central St., across from sheriff's station 3, Dexter.

Deputy Mark Mesko noted the vehicle was intact when he checked, between 5 and 5:30 a.m., but at 6:21 a.m., the broken lens was spotted.

Most of the pieces from the blue lens were missing.

## Independence Lake Biathlon Slated Aug. 19

Aug. 19 is the date for Washtenaw County Parks and Recreation Commission's annual Independence Lake Biathlon.

The one mile lake swim will be followed by a 3.1 mile cross country run through this scenic park. Following the event, a complimentary breakfast will be served. Also the first 50 finishers will receive awards of recognition.

An early registration fee will be accepted until Aug. 4, with an increased fee after that and the day of the event.

The event will take place at Independence Lake County Park, 3200 Jennings Rd., near Whitmore Lake. Use the North Territorial Road exit off US-23 (north) and follow the signs to the park.

For a registration form or more information, please call the Washtenaw Parks and Recreation Commission administrative offices at 971-6337.

## Dial-A-Garden Topics Listed

The following is a weekly schedule of Dial-A-Garden, the system of pre-recorded daily gardening tips sponsored by the Washtenaw County Cooperative Extension Service. The system is in operation 24 hours a day, seven days a week. Interested persons are invited to call 971-1129 at their convenience to listen to timely, up-to-date gardening information.

Wednesday, July 19—"Fall Vegetable Gardening."

Thursday, July 20—"Growing Kale."

Friday, July 21—"Come to the Fair."

Monday, July 24—"Lawn Renovation."

Tuesday, July 25—"Thatch in Lawns."

Wednesday, July 26—"Summer Pruning of Fruit Trees."

## 'Walk Michigan' Celebration Slated at County Farm Park

Saturday, Aug. 5 is the date set by Washtenaw County Parks and Recreation Commission for its annual "Walk Michigan" celebration. To be held at County Farm Park in Ann Arbor, the event celebrates health, wellness, fitness and fun through walking. Walks are held in County Parks as well as many other Michigan locations.

For this event each walker's mileage will be celebrated with a pot-luck brunch, a drawing for prizes, awards to 25, 50, 75 and 100 "milers," as well as a special one-of-a-kind award to be made to the person with the most miles earned in the past year.

The walk will begin at 9 a.m. with easy warm-up exercises, followed by a 1 or 3.1 mile walk. The pot-luck brunch will follow. Please bring a dish to pass and your place setting. Beverages will be provided.

The park is located on Platt Rd., 1/8 of a mile south of Washtenaw in Ann Arbor. (From eastbound Washtenaw you must turn left at Huron Parkway and then turn right onto Platt Rd.)

There is no fee, and all persons interested in walking are invited.

If you have any further questions please call the administrative offices at 971-6337.

## Manchester Chicken Broil Set Thursday

If it's summer in Manchester, the Chicken Broil must be right around the corner. Mark your calendars for Thursday, July 20 and plan to do no cooking that evening. Let the Manchester men do it for you.

Once again, the armies of the Chicken Broil will be out in force to cook up 14,000 or more chicken halves in the time-honored fashion. Radishes will roll, cabbage will transform itself into the famous secret slaw, and if all goes well, the skies will smile down on one of the biggest suppers in America.

On that day of the year, a stranger driving through Manchester can find out exactly what those signs at the village limits mean, the ones that say "Home of the Famous Chicken Broil." The deputies directing traffic

and the clouds of smoke rolling from the athletic field are not signs of a major fire, and the horses pulling wagonloads of commuters from the high school are not evidence of a time warp. This dinner, big enough to feed Paul Bunyan, is Manchester's main event, and it is still going strong after 35 years.

So, you fans of chicken and tradition, plan to come out on July 20 for an annual treat. Serving starts at 4 p.m., and there will be the usual take-out line for those who want to eat at home. Profits will go to a worthwhile local project.

Tickets are available from Broil volunteers and many local businesses for \$4.50 before the Broil, and \$5 at the gate.

## WISD Superintendent Elected Assoc. President

Dr. Michael O. Emlaw, superintendent of Washtenaw Intermediate School District (WISD), was recently elected president of the Michigan Association of School Administrators (MASA) for 1990-91.

MASA is a state-wide association of Michigan superintendents and assistant superintendents which promotes education legislation and sponsors administrator training. In 1989-90 Emlaw will serve as MASA's president-elect. He will assume the presidency in 1990-91.

Emlaw has been WISD's superintendent since 1986. He was formerly superintendent in Ludington and East Detroit. He resides in Ann Arbor with his family.

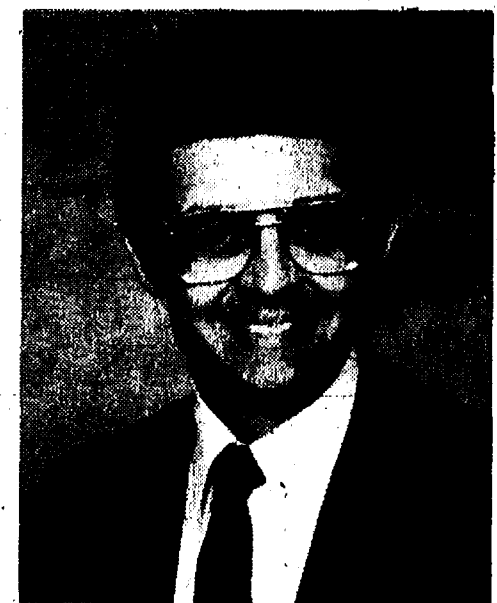

DR. MICHAEL O. EMLAW

**MILLER'S TRANSPORTATION  
ON VACATION  
JULY 29 thru AUG. 11**



**CLASSIC CARRIAGE CO.**

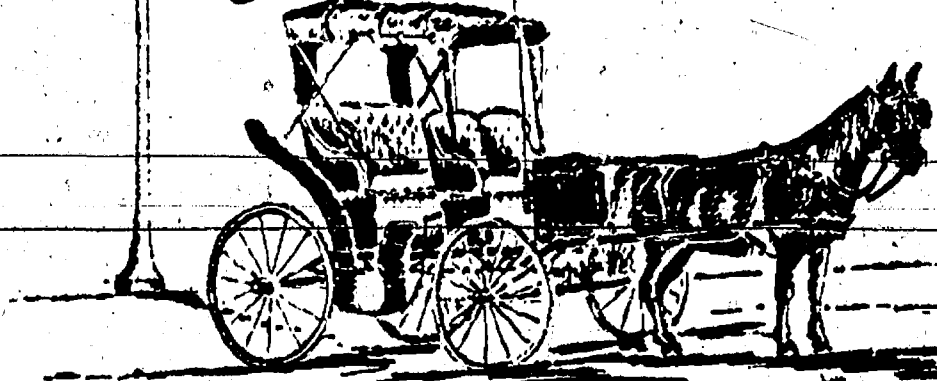

Horse-drawn transportation for all occasions...  
Specializing in custom wedding services.

**Kathy Kentala - 475-7781**

Providing cab service  
during Chelsea Sidewalk Festival July 28-29  
At the Old Railroad Depot Starting at \$2

**TRILOGY**  
Catering & Full  
Function Planning  
WEDDINGS  
FORMAL DINING  
BANQUETS  
PARTIES

Marge & Karen Wilson  
(313) 475-5126  
(313) 483-1515

## FAIST - MORROW QUALITY USED CARS

**SHARP! SHARP! SHARP!**

1977 Buick **SOLD** Venue

0. **SOLD** miles, Loaded!  
\$2,495<sup>00</sup>

**1984**

**BUICK REGAL 4-door Limited**

Power door locks, windows, power  
seats. Vinyl top. **SOLD**

**\$4,995.00**

**OLDSMOBILE CIERA**

4-dr., 4-cyl., auto. trans., cruise, tilt, full power,  
AC. **SOLD**

**'3,495<sup>00</sup>**

**CHEVROLET C-10 PICK-UP**

V-8 engine, auto. trans., p.s.p.b., air cond.,  
cruise, tilt, **SOLD** beds, short box.

**'5,995<sup>00</sup>**

**1986**

**PONTIAC 6000 4-dr. L.E.**

4-cyl., auto. trans., p. steer & brakes, air cond.,  
cruise & tilt, power windows, power locks,  
AM/FM stereo. **SOLD**

**'5,995<sup>00</sup>**

**PONTIAC 6000 4-DR.**

4-cyl. auto. trans., power steering & brakes, air  
cond., cruise & tilt, AM/FM stereo. Low Miles  
Was **'6,495<sup>00</sup>**

**SALE '5,995<sup>00</sup>**

**CHEVROLET CELEBRITY CLASSIC**

V-6, auto. trans., p.s.p.b. cruise, tilt, locally  
owned **SOLD**

**'6,995<sup>00</sup>**

**CHEVROLET C-10 PICK-UP**

V-8, auto. trans., AM/FM stereo, p.s.p.b., bed  
liner, long box. **SOLD**

**'7,495<sup>00</sup>**

**CHEVROLET CAVALIER 4-dr.**

Auto. trans., power steering & brakes, air, lug-  
gage rack. **SOLD**

**'5,995<sup>00</sup>**

**1988**

**CHEVROLET CORSICA**

4-cyl., auto. trans., p.s.p.b., air, AM/FM stereo.  
**SOLD**

**'8,495<sup>00</sup>**

**CADILLAC COUPE DeVILLE**

V-8, LOADED! Low mileage.

**'18,900<sup>00</sup>**

**CHEVROLET C-10 PICK-UP**

1/2-ton shortbox, V-8 automatic, power steering,  
power brakes, air, cruise, tilt, cassette player,  
sliding rear window, Leer cap, too! **SOLD**

**'10,900<sup>00</sup>**

**CHEVROLET S-10 PICK-UP**

4 cyl., 5 speed, air, rally wheels, AM/FM stereo  
cassette. **SOLD**

**'6,995<sup>00</sup>**

ALL USED CARS HAVE A THREE MONTHS  
OR 3,000 MILE LIMITED WARRANTY. A  
SERVICE CONTRACT IS AVAILABLE ON  
CAR WITH LESS THAN 75,000 MILES OR  
NOT OLDER THAN A 1983.

**1985**

**PONTIAC Sunbird 2-dr.**

4-cyl., 5-speed trans., power steer, power  
brakes, A.C., AM/FM stereo. Was **'4,995<sup>00</sup>**

**SALE '3,995<sup>00</sup>**

**CHEVROLET Celebrity 4-door.**

4-cyl., auto. trans., p. steer., p. brakes, air  
cond., tilt wheel, AM/FM stereo. Was **'5,495<sup>00</sup>**

**SALE '4,695<sup>00</sup>**

**BUICK Century, 4-dr. Limited**

V-6, auto. trans., p. steer., p. brakes, air cond.,  
cruise, tilt, p. windows, locks and seat. AM/FM  
stereo cass. **SOLD**

**'5,495<sup>00</sup>**

**CHEVROLET ASTRO VAN**

6-cyl., auto. trans., p. steering, p. brakes:  
AM/FM radio. Was **'6,995<sup>00</sup>**

**SALE '5,995<sup>00</sup>**

**BUICK REGAL 2-dr. Limited**

6-cyl., auto. trans., air cond., cruise, tilt, full  
power. **SOLD**

**'6,995<sup>00</sup>**

**CHEVROLET S-10 PICK-UP**

Low miles, 4-cyl., 4-door, chrome wheels.  
Sporty! **SOLD**

**'4,995<sup>00</sup>**

**1987**

**OLDSMOBILE FIRENZA**

2-dr., 4-cyl., auto. trans., air cond., cruise & tilt,  
two tone paint. Demo, less than 8,000 miles. **SOLD**

**'7,995<sup>00</sup>**

**CORSICA dr.**

4-cyl., auto. trans., air cond., tilt & cruise,  
AM/FM stereo. **SOLD**

**SALE '7,995<sup>00</sup>**

**CHEVROLET NOVA 4-dr.**

4-cyl., auto. trans., p. steering & brakes, air  
cond., AM/FM stereo. Was **'7,995<sup>00</sup>**

**SALE '6,995<sup>00</sup>**

**DODGE CARAVAN LE**

4-cyl., 2.6 litre, auto. trans., p. steer. & brakes,  
tilt & cruise, air, AM/FM stereo cassette, power  
windows, lock & seat, woodgrain. Was **'11,900<sup>00</sup>**

**SALE '10,900<sup>00</sup>**

**CHEVROLET S-10 BLAZER**

Auto. trans., p.s.p.b., air, cruise, tilt, power  
locks, power windows. Tahoe Pkg.—the works!  
Locally owned. **SOLD**

**'10,900<sup>00</sup>**

**OLDSMOBILE DELTA 88 Royale**

Power windows, power seats, power door lock,  
rear defog, cruise, tilt, cassette. **SOLD**

**'9,995<sup>00</sup>**

**NEW CAR**

**BUICK SOMERSET 2-dr.**

4-cyl. auto. trans., air cond., rear defroster,  
AM/FM stereo. New vehicle, 0101 miles. **SOLD**

**'9,995<sup>00</sup>**

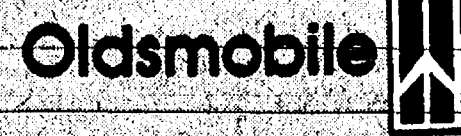

**FAIST-MORROW**

1300 S. Main St., Chelsea

475-8663



**CHEVROLET™**

OPEN UNTIL 8:00 P.M.  
Monday and Thursday

OPEN SATURDAY  
9:00-3:00 P.M.





PAGE  
DEADLINE:  
NOON,  
SATURDAY  
Phone  
475-1371

# PUT IT IN THE WANT ADS FOR RESULTS

Just  
Phone  
475-1371

## Automotive

1979 BUICK LESABRE LIMITED — air, cruise, tilt. Good condition, dependable. \$950. Ph. 475-2596. -c8  
79 PONTIAC Catalina 2-dr. Senior citizen cream puff. \$2,000 cash. 475-2850. -c8  
1979 DATSUN 310 GX. Runs good. \$500 or best offer. Ph. 475-1416 after 6 p.m. -c8  
NEW MUSTANG rear fenders, '87-'88. 1979 Olds Cutlass carburetor, fits 231 engine, like new. Ph. 475-2173. -c8  
1984 ESCORT WAGON — Clean, good transportation, dependable. \$1,500. Days. 475-8018. -c8  
81 DODGE OMNI — Excellent condition, runs great! 4-speed manual. AM/FM/cassette. \$650 or best offer. 994-9317 evenings, or leave message. -c2

## BODY SHOP

COMPLETE FULL TIME  
Estimates Available

## PALMER FORD

222 S. Main 475-1301  
17th  
CREDIT PROBLEMS? NO CREDIT? SLOW CREDIT? DIVORCE? BANKRUPT? Let your job be your credit. All you need is a job and a reasonable down payment to buy a car. Call Palmer Motor Sales, 475-1800 or 475-3650. -x49if

## ALWAYS MORE CASH

For your car or truck  
Let us pay CASH  
for your car or truck

## PALMER FORD/MERCURY

475-1800 -c8if

## Farm & Garden

ROTOTILLER — 3.5 h.p. Briggs, very good condition, runs good. Call 1-(517) 783-2626. -c8  
HAY — 1st cutting, not rained on. Call 475-9736. -c8

## Bumble bee Sweet Corn Picked Fresh Daily

available 2-6\*  
Sat. 10-6\*  
Sun. 10-2\*  
or sold out

## Inglis Roadside Stand

Jackson/Dancer Rd. intersection (4 mi. east of Chelsea) -c11-4  
HAY & STRAW for sale. Ph. 426-8693. -c8

TRACTOR — McCormick Cub with 48" belly mower, good condition. Ph. 475-8592 after 5 p.m. -c8

For Sale -c4  
STORAGE BARN SHED, 8'x8'x8', shell, tool rack, floor, skylight. \$100. Ph. 1-(517) 783-2626. -c8

BABY BED and like-new mattress for sale. Ph. 475-2732. -c8

LADIES SCHWINN BIKE, 3 speed, \$45. Ph. 475-2283. -c2

## For Sale

COUCH AND CHAIR SET, in good condition. \$100. Ph. 475-7107. -c8  
AIR CONDITIONER — 8,000 BTU, window type. Ph. 475-3238. -c8  
PIONEER POLE BUILDING Garage Sale: 24x32x8, choice of 12 colors in siding and trim. Two 9x7 overhead doors, two 3x3 windows, one 36" entrance door, shingled roof. 2" OC truss, four-sided overhang. Save \$460.00. Only \$4,790.00 erected. Phone toll free 1-800-292-0679. -c4  
HUSKY POLE BUILDINGS — Call toll free, 800-292-0679, 24x40x8. For garages, shops, storage. \$4,390.00. 100% galvanized screw nails. One 36" entrance and 9x7 steel overhead door, 12 colors, choice of many options. Free quotes. Other sizes. Extra strong for longer life. -c47if  
PIONEER POLE BUILDING — 30x40x10, 12 slider, 36" entrance door, 100% galvanized screw nails, 1" boxed gable overhang. 45' 2x6 truss, 1/2" roof insulation, free fiberglass ridgecap, 12 matching colors in siding, roofing and trim. \$5,790.00. Free estimates. Call toll free, 800-292-0679. -c47if  
FOR SALE — Golden Goodies-Records 78 rpm, old '30's, '40's. Good condition. 662-1771. Labels: Victor, Coral, Columbia and many others. -x24if

## COIN OPERATED PINBALL & VIDEO GAMES

FOR HOME USE.

Call 662-1771

WEDDING STATIONERY — Prospective brides are invited to see our complete line of invitations and wedding accessories. The Chelsea Standard, 300 N. Main. Ph. 475-1371. -c8if

## Garage Sales

6111 Sibley Rd., Chelsea. Furniture, toys, roll bar, '79 Jeep Cherokee, depression glass, many miscellaneous items. -c8  
YARD SALE — Sat., July 22, 9 a.m. to 5 p.m. 6111 Sibley Rd., Chelsea. Furniture, toys, roll bar, '79 Jeep Cherokee, depression glass, many miscellaneous items. -c8

ICE Cream Social  
Waterloo Village  
United Methodist Church  
SAT., JULY 29,  
Begins 5:30 p.m.

Baked Beans, Sloppy Joes, Potato Salad, Hot Dogs, Taco Salad, Cole Slaw, Home, Baked Pies, Cake and Ice Cream. -c2

2-FAMILY GARAGE SALE — Waterbed, baby things, toddler clothes, furniture and lots more. Thurs. thru Sat. July 20-22, 9 a.m. to 5 p.m. Old US-12 west to Sylvan Hills Estate, follow signs. -c8

2-FAMILY GARAGE SALE — 419 S. Main St., Chelsea, Fri., 21, 9 a.m. to 6 p.m. Collectibles, 2 shotguns, clothes, some furniture, lots of miscellaneous. -c8

GARAGE SALE — 13520 Rainbow Dr., off Hanked Rd., Half-Moon Lake, Fri. & Sat., July 21-22, 9 a.m. to 5 p.m. Fireplace insert, bikes, bar stools, black and white TV, baby items, clothes, curtains, dishes, nice toys and much more. Ph. 475-2951. -c8

GARAGE SALE — Saturday, 9-4. Children's and women's clothes, miscellaneous items. 615 Taylor St. -c8

## Garage Sales

YARD SALE — Friday, July 21, 9 a.m. to 5 p.m. Humidifier, 2 portable ovens, C.B. radio, child's table and chairs, 2 chairs, stand-up hair dryer, kid's clothes, miscellaneous items. 1140 N. Freer Rd., Chelsea. -c8

## Furniture for Sale

Couch, chair, tables, Hammond chord organ.

FRIDAY, JULY 21

72 Cavanaugh Lake, Chelsea -c8

YARD SALE — 20100 Old US-12 Thursday-Friday, July 20-21, 9-4. -c8

HUGE ESTATE SALE — 3530 Hudson, Dexter. July 21-22-23, 10 a.m. to 4 p.m. Lots of furniture, household goods, etc. -c8

3-FAMILY YARD SALE — Friday, July 21, 9 to 5, corner of Waterloo and Wernker Rds., Chelsea. Excellent ladies clothing sizes 8-12, jewelry, decorator items, old cupboards, rope bed, cranks, bowls and other antiques, much miscellaneous. -c8

YARD SALE — 119 Madison, Chelsea, July 21-22, 9 a.m. to 8 p.m. Many miscellaneous items. -c8

GARAGE SALE — Fri. & Sat., July 21-22, 7 to 3, 1610 N. Steinbach Rd., off Dexter-Chelsea Rd. Unfinished table, steel wheels, used railroad ties, household miscellaneous. -c8

GARAGE SALE — 13666 E. Michigan, Grass Lake, Thurs. and Sat., 9 a.m. to 7 p.m. Jewelry, TV, radio, lots of miscellaneous. -c8

SCHOOL CLOTHES for sale — Name brands, junior sizes 7 & 9. Some new. 475-7402. -c8

GARAGE SALE — 617 Taylor St., Chelsea. Thursday, July 20, July 22, Doors open at 9 a.m. Children's and adult clothing, girl's white 4-poster twin bed and numerous items. -c8

HUGE YARD SALE — Sat., July 22, Sunday, July 23, 8 a.m. to 5 p.m. 6111 Sibley Rd., Chelsea. Furniture, toys, roll bar, '79 Jeep Cherokee, depression glass, many miscellaneous items. -c8

YARD SALE — Sat. & Sun., July 22-23, 9 a.m. to 5 p.m., 125 E. Summit St., Chelsea. Many baby clothes, bicycle, household items, Briggs & Stratton motor, woodburner and much more. -c8

LARGE YARD SALE in back of 519 Lane St., across from Chelsea Fairgrounds, off Old US-12 west. Sat., July 22, 10 a.m. to 4 p.m. Sunday, July 23, 10 a.m. to 2 p.m. -c8

## GIGANTIC

10-FAMILY

## BARN SALE

Friday-Saturday-Sunday

July 21-22-23

9 a.m.-4 p.m.

6520 Clear Lake Rd. (Locust Grove/between I-94/Waterloo Rd.) Antiques, jewelry, household items. A little of everything. -c8

ANN ARBOR

## ANTIQUES MARKET

The Brusher Show

Sun., Aug. 20

5 a.m.-4 p.m.

Always "the third Sunday each month" 5055 Ann Arbor-Saline Rd., Exit 175 off I-94. Over 350 Dealers. Quality Antiques & Select Collectibles. All items guaranteed, as represented. The original "21st season" undercover. Admission \$3. -c11f

WANTED — Advertising items, banks, books, boxes, baskets and wooden items, decoys, clocks, linens, glassware, political items, lamps, watches, marbles, pottery, quilts, toys, children's items, hooked rugs, Christmas items, small furniture. Anything old. Jean Lewis, 475-1172. -c27-26

Real Estate

3 1/2 BEAUTIFUL WOODED ACRES — 3 bedrooms, 2 baths, backs up to Recreation area. Days 475-7707, evas. 475-9957. -c8

FIRST TIME OFFERED — 3-bedroom ranch on 1 acre, 2 1/2 baths, full finished basement, all electric. Walk-out basement. Chelsea schools. 1 block to Half Moon Lake, borders on State Land. Price in 80's. Call 475-8291. -c8

WOULD LIKE TO PURCHASE two acres in the Chelsea School District, cash. 475-3697. -c8

HOME FOR SALE

BY OWNER

3-bedroom house on one acre. Mt. Hope Rd., near Seymour Rd., Grass Lake. Phone (313) 475-3697 or 1-(517) 522-8913 -c8

ACRES

3 wooded, 2.9-acre pond site, wooded. Chelsea schools. \$17,900 ea. Cash or terms. \$2,000 down. Call 455-2036. -c9-4

GOVERNMENT HOMES for \$1 (U repair). Delinquent tax property. Repossessions. Call (1) 805-687-6000 Ext. GH 7002 for current repo. list. -10-4

BAND DATERS

• Letter Band Numbers  
• Vertical Numbers  
• Alphabet Stamps  
• Alpha-Numerals  
• Local Daters or Numberers

JES-KEY

GRAPHIC SERVICES

(517) 263-1322

4106 N. ADRIAN HWY.

ADRIAN, MICH. 49221

## Real Estate

## Real Estate One

995-1616

For more information DAYS or EVENINGS

Contact

Nelly Cobb, REALTOR

475-7236

GREAT COUNTRY starter home in Chelsea School District. Has large living room, 2 bedrooms, 1 bath, full basement, 2-car garage, on approx. 2 acres. \$80,000.

NEW HOME under construction. Approx. 1,500 sq. ft. 3 bedrooms, 2 baths, ranch with full walk-out lower level. Will include large deck and 2-car garage, on 2 acres. \$145,900.

SPACIOUS TRI-LEVEL on 5 country acres, minutes from Chelsea Village limits, 3 bedrooms, 2 baths. Family room with fireplace, Cathedral ceiling, wrap-around deck. 2-car garage. \$129,900.

LARGE COUNTRY HOME would lend itself to group-home use, 4 bedrooms, 4 baths, on secluded 10 acre hilltop site. 4-car garage, in-ground pool, Florida room. \$199,500.

NEW CONTEMPORARY — On beautifully wooded 10 acres, 3 bedrooms, 2 1/2 baths, full basement, 2-car garage. \$155,900.

WALK INTO the past in this restored century old home on rolling acreage, 9-plus acres, with waterfront on Lehman Lake. Features French doors, parlor, updated country kitchen, and all new mechanics. In Chelsea School District with good expressway access. \$159,900. -c9-3

SYLVAN RD. — New construction. This level will feature 3 bedrooms, 2 baths, walk-out lower level with family room and 2-car garage. On 2 wooded acres. Possible purchaser in. \$125,000.

149-ACRE FARM with 90-95 acres of woods, many hardwoods, large old 3-bedroom farm home. Hip-roof barn with 1-bedroom apartment. New 3-car garage. Value here is in the land located in the Waterloo Recreation Area. \$249,500. 19if

3-BEDROOM RANCH, 2 baths, full basement and finished family room; has 2 1/2-car garage plus 32'x32' heated pole barn and electricity and water for your at-home business on 1.75 acres. \$82,500. -c11f

For Sale by Owner

## Waterfront House and Lot

80'x100' on canal between Tamarack and Base Lakes. 2-bedroom with attached garage. Asking \$104,500. Call Daniel F. Giordina, Attorney at Law, 426-3333. -c8if

CHELSEA — RANCH

10 years old, 3 bedrooms, 2 baths, full basement, fireplace, pole barn. North Lake, Island Lake area. \$85,900 — Phone 1-(313) 878-5353. -c9-2

Mobile Homes

1987 COMMODORE CLASSIC, 14ft. x 72ft., 2 bedrooms, 2 baths. Appliances and furnishings, deck and landscaping. \$29,500. Scio Farms Estate. Ph. 668-2788. -c9-2

Animals & Pets

CALICO KITTEN — Good with children, free. Ph. 475-9077. -c8

AKC BLACK LAB — Male, 7 weeks old. \$250 or best offer. Ph. 475-9762. -c8

SPAY/NEUTER CLINIC of the Huron Valley Humane Society, Ph. (313) 662-4365, 10 a.m. to 4 p.m. -x11f

APPLY TODAY

GET THE BEST BY WORKING FOR THE BEST

Manpower is the largest temporary help service in the world, so we can offer you more.

• More jobs  
• More variety  
• More flexibility

And we can give you a better deal.

• Better pay  
• Better benefits  
• Better training

In fact, we offer free word processing training and cross training on Wordperfect, DisplayWrite/4 and Lotus 123, as well as most other popular brands of hardware and software.

You deserve the best. Call 665-3757 or 665-5511 today.

MANPOWER

FULL-TIME CAR DETAILER needed; includes other varied tasks. Robert Paint & Body, 475-1149. -c9-2

FRANK GROHS

CHEVROLET

7128-7140

ANN ARBOR RD. IN HISTORIC DEXTER

Geo

No matter what.

USED CAR CENTER

1986 OLDS CALAIS \$3,995

1988 CHEVY 1/2-Ton . \$8,395

1986 SILVERADO 1/2-Ton . \$7,395

1984 CHEVY 1/2-Ton . \$4,350

1982 CHEVY 1/2-Ton . \$2,495

1985 PONTIAC STE . . . \$4,995

1986 HONDA CIVIC . . \$3,995

1986 ESCORT WAGON \$4,995 Only 14,000 miles

1982 SKYLARK 4-Dr. . \$1,995

1980 COUGAR XRL . . . \$995

1-800-875-CHEV or 426-4677

## Lost & Found

LOST DOG — Yellow Lab-Collie mix male. Brown leather collar. Area of North Territorial and M-52. Ph. 475-5849. -c9-2

FOR LOST OR FOUND PETS — Phone The Humane Society of Huron Valley at 662-5585 between 11 a.m. and 5 p.m. Sunday through Saturday; closed holidays. 3100 Cherry Hill Rd., Ann Arbor. -x38if

LOST CAT — Brown, long-hair tabby cat with racoon tail, on Lingane Rd. Ph. 662-0228 or 475-9964. -c9-2

Help Wanted

NURSE AIDES — Experienced or inexperienced. Choice of shifts. Starting wage \$4.93 per hour. Paid training program, next class starting soon. Apply in person at the Chelsea Methodist Home, 805 W. Middle St., Chelsea, or call 475-8633. -c9-3

SUBSTITUTE BUS DRIVERS — Must have 5 years driving experience. Apply at 14138 E. Old US-12, or call Sally Proctor, 475-7647. -12-8

RN's, LPN's

Charge Nurses

CHELSEA METHODIST RETIREMENT HOME

Enjoy a rewarding experience delivering quality care to the elderly. We have full-time Charge Nurse positions available, 7-3 and 11-7. RN's, LPN's, full-time and part-time, all shifts available.

If you are interested in joining our caring team, please call Colleen Glynn, Director of Nursing at (313) 475-8633. -c9-3

EARN MONEY — Reading books! \$30,000/yr. income potential. Details: (1) 805-687-6000 Ext. Y-7002. -c9-4

ATTENTION — HIRING! Government jobs — your area. \$17,840-\$69,485. Call 1-602-838-6885. Ext. R 6514. -c8-3

ASSISTANT DIRECTOR OF NURSING

The Chelsea United Methodist Retirement Home is interviewing for the position of Assistant Director of Nursing. It is preferred that the applicant have a BSN and is experienced in long term care management. Good communication and organizational skills are essential to this position, as well as a dedication to quality of care.

Interested applicants may send their resumes to: Administrator or Director of Nursing, Chelsea United Methodist Retirement Home, 805 W. Middle St., Chelsea, MI 48118, or call 475-8633 to inquire. -c9-3

## CLASSIFICATIONS

Automotive . . . . . 1	Child Care . . . . . 10
Motorcycles . . . . . 1a	Wanted . . . . . 11
Farm & Garden . . . . . 2	Wanted to Rent . . . 11a
Equipment, Livestock, Feed	For Rent . . . . . 12
Recreational Equip. . . . 3	Houses, Apartments, Land
Boats, Motors, Snowmobiles,	Misc. Notices . . . . . 13
Sports Equipment.	Personals . . . . . 14
For Sale (General) . . . . 4	Entertainment . . . 15
Auction . . . . . 4a	Bus. Services . . . . . 16
Garage Sales . . . . . 4b	General
Antiques . . . . . 4c	Carpentry/Construction
Real Estate . . . . . 5	Electrical/Landscaping
Land, Homes, Cottages	Maintenance
Mobile Homes . . . . . 5a	Repairs
Animals & Pets . . . . . 6	Tutoring/Instruction
Lost & Found . . . . . 7	Financial . . . . . 17
Help Wanted . . . . . 8	Bus. Opportunity . . 18
Work Wanted . . . . . 8a	Thank You . . . . . 19
Adult Care . . . . . 9	Memoriam . . . . . 20
	Legal Notice . . . . . 21

## CLASSIFIED ADS THANK YOU/MEMORIAM

CASH RATES: 10 figures . . . . . \$1.00  
10c/figure over 10  
When paid by noon Saturday

CASH RATES: 50 figures . . . . . \$3.00  
10c per figure over 50  
When paid by noon Saturday

CHARGE RATES: 10 figures . . . . . \$3.00  
Minimum charge: \$5.00

CHARGE RATES: 50 figures . . . . . \$5.00

DEADLINES

CLASSIFIED PAGES Saturday, 12 noon

"CONTINUED" CLASSIFIEDS Monday, 12 noon

Help Wanted 8 Help Wanted 8

Ability Rewarded

TOUCH UP SOLDERERS

Your ability is worth top dollars. We have many long & short term top paying assignments at the area's best, most progressive companies. These positions offer unique career opportunity for experience & advancement. Call us today and you could be working tomorrow. 665-3757 or 665-5511. -c9-2

MANPOWER



# LITTLE WANT ADS! BIG PLUSES FOR BIG RESULTS!

Washtenaw County's Busy Marketplace . . .

Quick, Economical Results . . .

Give 'em a try! . . . Ph. 475-1371

## Help Wanted

8

## Attention LPN's and Nurse Aides

Full-time and part-time positions available all shifts, at this 33-bed intermediate care facility. Health and dental insurance, payroll deduction plan, as well as recent wage increases make this an exceptional place to work. No experience required—we train. Call Pleasant View Manor, 851-7700 between 8 a.m. and 4 p.m.

c51ff

## Now Taking Applications

Light Industrial Work  
Full Benefits

Apply in Person to Personnel Dept. between 10 a.m.-3 p.m.

**Alpha Metal Finishing Co.**  
8155 Huron St., Dexter  
Equal Opportunity Employer

c8-3

## ASSISTANT OFFICE MANAGER Wanted

Bookkeeping experience required, full-time with overtime. Insurance benefits. Location between Chelsea and Manchester. Send resume to P.O. Box 555, Manchester, Mich. 48158.

c8

## COUNTRYSIDE BUILDERS Needs Laborer

Call 475-9153

RECEPTIONIST WANTED for progressive dental practice. Good communication/interpersonal skills required. Bookkeeping and computer work, will train. 35-plus hrs. per week. Send resume to 160 E. Middle, Chelsea 48118.

c9-2

## Warehouse Secretary

Seeking responsible, self-motivated individual for full-time position. Duties include processing orders, bookkeeping, various typing/clerical duties. Computer knowledge helpful, but not necessary. Send resume and salary requirements to Medical Warehouse, 110 E. Middle Street, Chelsea, MI 48118.

c9-2

## Help Wanted

8

## Nursing

## MAPLE HEALTH BUILDING Urgent Care

MAPLE URGENT CARE, a unit of Catherine McAuley Health Center, located on the west side of Ann Arbor has part-time positions immediately available for RN's, LPN's and Radiographers.

c51ff

## STAFF NURSE

This position is 28 hours/week on days and evening shifts. Includes weekend and holiday rotation. The RN Staff Nurse position requires an RN license, BCLS certification, and 3 years acute care nursing experience.

## LICENSED PRACTICAL NURSE

The LPN position available is part-time 20 hours/week on day and evening shift rotation or straight evenings. The position includes weekend and holiday rotation.

The LPN position requires an LPN license and 2 years LPN experience.

## RADIOGRAPHER

The Radiographer position is 24 hours per week primarily an evening shift and includes weekend and holiday rotation. Required qualifications are ARRT certification and 6 months experience. Candidates interested in the Radiographer position, please call Arlene Malvitz in Employment at 572-4981.

Interested candidates, please call the Nurse Recruitment Office call at (313) 572-3672 for more information or send your resume to the address below.

**Catherine McAuley Health Center**  
5301 E. Huron River Drive  
P.O. Box 995  
Ann Arbor, MI 48106  
Equal Opportunity Employer

c

## Help Wanted

8

## CHELSEA WOODSHED

We are looking for ambitious, cheerful workers to fill the following positions:  
• Bartenders  
• Waitpersons  
• Cooks

Full- and part-time available. Excellent Benefits. Apply in person at

113 S. Main St., Chelsea

c8-2

SEAMSTRESS — Full- and part-time. Best sewing wages and benefits in area. Apply in person: MBTM, Ltd. 116-124 N. Main St., Munnich, Mich.

c9-3

## TRAVEL AGENT

Minimum 2 years experience necessary for Stockbridge Agency doing high volume international business. Generous salary plus commission, compensation plan is commensurate with qualifications.

To apply

Call David Werkema

at 1 (517) 851-8000

c8-2

## Part-time & Full-Time CASHIERS needed 2nd & 3rd shifts

Ph. (517) 522-8688

Mon.-Fri., 1-3 p.m.

## Choo-Choo Foods

EARN MONEY typing at home. \$30,000/year income potential. Details: (1) 805-687-6000 Ext. 8-7002.

c10-4

## DENTAL HYGIENIST

one to two days per week

GRASS LAKE DENTAL CENTER

1-(517) 522-5018

c8

## DISHWASHER

apply in person

Chelsea Woodshed

113 S. Main St., Chelsea

c9-2

## Porter-Mechanic Trainee Needed

Also, transmission builder. Good working conditions, top pay.

Contact Mark or Marty

973-2400

c8

## Work Wanted

8a

## Experienced Carpenter

Seeks work By the job or hourly. Call Grass Lake 1(517) 522-4982

c8

## HOUSECLEANING DONE — Reliable,

dependable, reasonable rates. References. Do inside of windows and oddball cleaning. Also pack-and-move cleaning. Call before 9 p.m. 878-3979.

c8

## HOUSECLEANING — Thorough,

reliable, references. 475-9795. c9-2

## RESPONSIBLE WOMAN will clean

your house by appointment. Reasonable rates. Call 426-0096. c8-4

## PROFESSIONAL GENTLEMAN looking

to share your home. References provided. 665-5550 days. 292-5132 eves.

c11-6

## Bachelors & Working Moms

with no time to clean, I'm reliable, with references. Reasonable rates.

Call Debbie, 475-3290

c9-2

## Child Care

10

CONSIDER US! — Part-time or full-time teacher and professional husband desire mature woman to lovingly care for our two adorable daughters in our Chelsea village home. Excellent salary with paid days off and possibility of bringing your child. Follow school calendar. Non-smoker with own transportation. 475-8547 evenings.

c8

## LOVING MOTHER has openings in

her Dexter day care home. Ph. 426-4138.

c8

## MORNING CARE NEEDED for Chelsea

kindergarten child. Ph. 475-5933, 5 to 9 p.m.

c8-2

## Wanted

11

WANTED — Rowboat or canoe, aluminum, decent, reasonable. 995-1567.

c8-8

## CLEAN FILL DIRT wanted at 1140

N. Freer Rd., Chelsea. Call 475-2709.

c11-4

## Wanted to Rent

11a

PROFESSIONAL GENTLEMAN looking to share your home. References provided. 665-5550 days. 292-5132 eves.

c12

## WANTED — Efficiency apartment for

single young man. Town or country area in 3 mi. radius of Chelsea. \$225 to \$300. Call 475-1420 after 6 p.m.

c10-3

## For Rent

12

BEAUTIFUL 2-BEDROOM apartment — Large living room, kitchen, dining room and laundry room. Village of Stockbridge. \$375 per month. First and last month's rent and security, plus all utilities. Phone days 1-(517) 851-7785 or 851-7052 evenings and Sundays.

c9

## CAVANAUGH LAKE — 2-bedroom

house for summer rental. 100 frontage. \$500/wk. Ph. 462-7984.

c8

## Come Home to Chelsea



A community celebration of distinction

Developed and Built by:  
**Harris Home Development Corp.**

53 beautiful acres of rolling hills and trees with perfect settings for 20 elegant and unique homes. Please contact us for a consultation regarding your plans and dreams.

**Priced from \$225,000**

Christine Marsh 475-9193 or 475-1898



## The Reinhart Guide to Available

# Homes

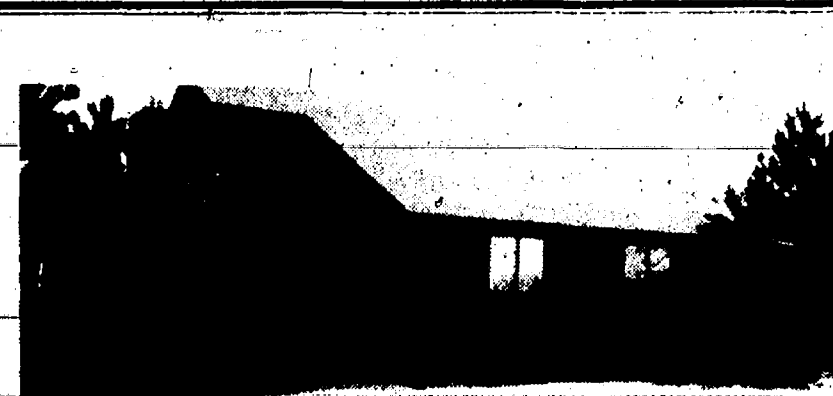

ENJOY COUNTRY LIVING CLOSE TO DEXTER VILLAGE — 4-bedroom, 2 1/2-bath colonial. Traditional-looking home with quaint breezeway to garage and shuttered windows. \$164,000. Call Linda Englund-Gerrh, 665-0300, eves. 665-2779.

UNIQUE CONTEMPORARY on acre plus lot. Features 4 bedrooms, 2 baths, 2 1/2-car attached garage. Seline schools. \$169,500. Call Rachel Massey 747-7777, eves. 475-5868.

the Charles Reinhart Company Realtors



In Livingston County: In Washtenaw County:  
313/227-4444 313/747-7777 313/665-0300 313/971-6070

## For Rent

12

3-BEDROOM, newly renovated house in village of Dexter. New carpet, stove, refrigerator and dishwasher included. \$700 per month plus \$1,000 security deposit. References required. Call 426-2463 for appointment.

c8

## WANTED — One or two girls to share

24x52' mobile home between Chelsea and Ann Arbor. \$250 per month. Ph. (313) 662-3732.

c9-2

## EXTRA NICE, QUIET, 3-room upper

Mature lady. Garage. 475-7638. 9-3

c8

## SINGLE OFFICE — Ideal for creative

work environment. West Jackson Rd., Ann Arbor. 144 sq. ft. For appointment to see call 662-3922.

c9-2

## ATTRACTIVE, clean, farmhouse in

Dexter. 3 bedrooms, 1 bath, living room, dining room, family kitchen. Large barn for cars and extra storage. Beautiful yard. Maintenance and yard work provided. Dexter schools. Walking distance to village. Call 426-8686 or 426-8085. Immediate occupancy.

c8

## 1-BEDROOM UPSTAIRS APT. avail-

able 7-1-89. Village of Chelsea, quiet premium-building best suited for retired and senior citizens. No pets. Write File No. 37, Chelsea Standard, 300 N. Main St., Chelsea, MI 48118.

c8-5

## FOR RENT — Fair Service Center

for meetings, parties, wedding receptions, etc. Weekdays or weekends. Contact Cheryl Haab, 475-2548 after 6 p.m.

c20ff

## Misc. Notices

13

MONEY BAG FOUND ON S. Main. Call 475-8135 to identify and claim.

c8

## Entertainment

15

Less than 1/2 the cost of a band!

## Rent a JUKE BOX

and choose YOUR music by YOUR favorite artists!

## ZEMKE OPERATED MACHINES

Call 662-1771 for details

c24ff

## Bus. Services

16

## General

## Experienced Carpenter

Seeks work By the job or hourly. Call Grass Lake 1(517) 522-4982

c8

## MASONRY WORK — Brick and block

laying, concrete work, basements, fireplaces, and chimneys. 475-7478.

c14-7

## BEE LINE HEATING & COOLING

"The Specialist"

Sales • 24-Hour Service Installation

1-(517) 596-2729

Evening hours until 9 p.m.

Please call for a Free Estimate

8780 Moeckel Rd.

Grass Lake 49240

c9-4

## A-1 STUMP REMOVAL

Tree Removal Shrubbery Removal • Trimming

426-4110

c9-6

## SANDY'S TYPING/WORDPROCESSING

Desktop Publishing, Letters, resumes, reports, transcription, laser printing. 426-5217.

c10-12

## For fast TV, Antenna and VCR Service

Call Don's TV

113 8th St., Ann Arbor

663-5064

c45ff

## Post Buildings, Inc.

24'x24'x8'

1 foot eaves, 1.9x7, overhead door, 1 service door, all colored steel, \$2,800 completely erected, other sizes available.

1-(517) 676-5803

c43ff

## STEEL

## NEW & USED STEEL AT BARGAIN PRICES

• Structural • Plate • Re-Rod • Pipe • Square Tubing (quantity discounts)

**Jackson Fibers Co.**

(517) 784-9191

1417 S. Elm St. 1 block north of High St. Jackson, Michigan

## Bus. Services

16

## PIANO TUNING and repair. Quali-

fied technician. Call Ron Harris, 475-7134.

## Jack's Tree Removal

• Fast, courteous service • 50' boom

Ph. 475-1026

after 6 p.m.

c36-4ff

## We Offer Sales & Service

RCA - Zenith - Philco - Quasar - Sony

8 & W and Color TVs

Nutone - Channelmaster

Wingard - Cobra CB Radios

Master Antenna Specialists

Antenna Rotor Insurance Job

Commercial, Residential

Paging Intercom Systems

Nutone Parts and Service Center

Hoover Vacuum Dealers and Service Specialists

Keys by Curtis

We service other leading brands

Senior Citizens 10% Discount.

## LOY'S TV CENTER

512 N. Maple Rd., Ann Arbor

769-0198

Master Charge, Visa Welcome

37ff

## Bus. Services

16

## Screens and Storms Repaired



## Bus. Services 16

B & B REMODELING  
Residential Builders

- NEW HOMES
- ADDITIONS • ROOFING
- SIDING • DECKS • DOORS
- DORMERS • WINDOWS
- GARAGES • POLE BARN

FREE ESTIMATES - LOW RATES

Lic. No. 076-245

INSURED

Bruce Bennett

475-9370

Bob Usher

517-522-5811

-c18-12

BENNETT  
CARPENTRY

Finish carpentry at its finest

- Doors & trim
- Screened Porches
- Staircases
- Fireplace mantels
- Cabinet installation
- New homes & renovations
- Custom decks

LICENSED

INSURED

517-522-8502

-c8-3

## LUICK CONSTRUCTION

- NEW HOMES
- CUSTOM WOOD DECKS
- REMODELING
- POLE BUILDINGS • HORSE BARN

Licensed &amp; Insured • Free Estimates

## DUANE D. LUICK

BUILDER

475-3590

-c14-10

ROOFING — Barns, homes, repairs of all types. 14 years experience. Licensed. Free estimates. 1-(517) 522-5175. -12-6

ROOFING, SIDING, remodeling, Kitchens. Licensed. Jim Hughes. 475-2079 or 475-2582. -c18-17

RON MONTAGNE  
CONSTRUCTION

- FULL CARPENTRY SERVICES
- Interior & exterior
- ROOFING • SIDING
- EXCAVATING • CONCRETE

QUALITY WORKMANSHIP LICENSED

FREE ESTIMATES

475-1080

-39H

R. L. BAUER  
Builders

LICENSED AND INSURED.

Custom Building

Houses • Garages • Pole Barns

Roofing • Siding • Concrete Work

FREE ESTIMATES

Call 475-1218

7H

## Excavating/Landscaping

Engelbert  
Landscape Service

Lawn Seeding &amp; Sod

Design &amp; Construction

475-2695 or 475-8303

-c14-20

CUSTOM HYDROSEEDING — Finish Grading, Lawn Rotilling — Steve Eldred, Ph. 475-3263. -x22-45

LITTLE WACK EXCAVATING — Licensed & Insured. Basements, Drains, Digging, Bulldozing, Trenching, Black Dirt, Sand, Gravel. Paul Wackenhut, (313) 428-8025. 23H

SAND GRAVEL

KLINK  
EXCAVATING

Bulldozer — Backhoe Road Work — Basements Trucking — Crane Work Top Soil — Demolition Driftfield — Septic Tank Trenching, 5' up Industrial, Residential, Commercial CALL 475-7631

13H

Standard Want Ads  
Get Quick Results.log homes  
dealership

EXCELLENT INCOME POTENTIAL

Investment 100% secured by

model home, starting at \$12,475.

Return your current job.

Call Don Hickman

Toll Free 1-800-633-0670 or

Collect 615-399-1721.

Country Living

LOG HOMES

P.O. Box 17200

Nashville, TN 37217



Lynn or Mary Degener 994-4500 or 475-2737



NEW HOMES DIVISION

## Bus. Services 16

## Maintenance

- SEAWALLS
- BOAT LAUNCH RAMPS
- ECOLOGICALLY-SAFE CHEMICALS

CONTACT

WAVE BREAKER  
SYSTEMS

of

Portage Lake

Ph. 426-5500

Repairs

Window Screens  
Repaired

Reasonable rates

## Chelsea Hardware

110 S. Main

Ph. 475-121

30H

## FOSTER'S

SMALL ENGINE REPAIR

B&S, Tech., Kohler, parts stocked. Repair all makes lawnmowers, chain saws, rototillers, snow throwers. Blades sharpened. Reasonable rates. Ph. 475-2623. -22H

COMPLETE SMALL ENGINE SERVICE

Lawn mowers, tillers, garden tractors, chain saws, string trimmers, and snow throwers. Saw chains & mower blades sharpened. Registered B & S. Tecumseh & Kohler Dealer. Village Lawn & Garden Center. 475-3313. 3H

financial 17

YOU CAN BUY  
A CAR

Your job is your credit

All you need is a job and a reasonable down payment to buy a car. 20 auto loans in your area. Call Mr. Kern, Mr. Allen or Mr. Petterson for speedy approval. 475-3650 or 475-1800. -c47H

## Bus. Opportunity 18

FOR LEASE — Medium sized restaurant facility in Manchester area. Complete kitchen facility, seats approximately 40. Recently cleaned by commercial cleaners. Reasonable rent, ready for immediate occupancy. Contact Tom Imlach at Michigan Live Stock, 428-8352. 4H

## Card of Thanks 19

## CARD OF THANKS

Thank you each and everyone from all surrounding areas for the kind words, cards, friendly visits, flowers, dishes to pass and memorials given to our family during our recent loss. Mr. and Mrs. Mitchell for their help and sympathy, which was greatly appreciated. Sincerely,  
The Family of Neil Colvia.

## Legal Notice 21

MORTGAGE SALE — Default having been made in the terms and conditions of a certain mortgage made by DELORES SHARP (deceased) and FAITH BAILL, of Adrian, Lenawee County, Michigan, Mortgages, to Trustcorp Bank, Ann Arbor, 1/4 a Citizens Trust, a Michigan Banking Corporation, Mortgage, dated the 24th day of March, 1980, and recorded in the office of the Register of Deeds, for the County of Washtenaw and State of Michigan, on the 31st day of March, 1980, in Liber 1750 of Washtenaw County Records, on page 399, on which mortgage there is claimed to be due, at the date of this notice, for principal and interest, the sum of Twelve Thousand One Hundred Seventy Two and 91/100 (\$12,172.91) Dollars.

And no suit or proceedings at law or in equity having been instituted to recover the debt secured by said mortgage or any part thereof. Now, therefore, by virtue of the power of sale contained in said mortgage, and pursuant to the statute of the State of Michigan in such case made and provided, notice is hereby given that on the 17th day of August, 1989, at 10:00 o'clock A.M., Local Time, said mortgage will be foreclosed by a sale at public auction, to the highest bidder, at the westerly entrance to the County Building in Ann Arbor, Michigan (that being the building where the Circuit Court for the County of Washtenaw is held), of the premises described in said mortgage, or so much thereof as may be necessary to pay the amount due, as aforesaid, on said mortgage, with the interest thereon at sixteen and one-half per cent (16.5%) per annum and all legal costs, charges and expenses, including the attorney fees allowed by law, and also any sum or sums which may be paid by the undersigned, necessary to protect its interest in the premises. Which said premises are described as follows:

All that certain piece or parcel of land situated in the Township of Ypsilanti in the County of Washtenaw, and State of Michigan, and described as follows, to-wit:

Commencing at the Southwest corner of Section 21, Town 3 South, Range 7 East; thence East 154.12 feet to the South line of said Section; thence

deflecting 89°48'20" to the left 4815.05 feet; thence

deflecting 119°35' to the right 1210.50 feet for a place of beginning; thence deflecting 90° to the right 185

feet; thence deflecting 90° to the left 125 feet; thence

deflecting 90° to the left 125 feet to the center of the highway to the place of beginning, being a part of the North 1/2 of Section 21, Ypsilanti Township, Washtenaw County, Michigan.

During the six months immediately following the sale, the property may be redeemed.

Dated 6/15, 1989.

Trustcorp Bank, Ann Arbor

Mortgagee

DIANE E. OTTO, Atty. (P34443)

100 S. Main St.,

Ann Arbor, MI 48107-8612

July 5-12-19-26-Aug. 2

MORTGAGE SALE — Default has been made in the conditions of a mortgage made by GERALD F. KASZINSKI and KASIA M. KASZINSKI, his wife, subsequently assumed by DENNIS NORRIS, Mid-States Mortgage Corporation, a Michigan Corporation, Mortgage, dated April 7, 1978, and recorded on April 7, 1978, in Liber 1844, on page 608 of Washtenaw County Records, Michigan, and assigned by said Mortgage to Mortgage Associates, Inc., n/k/a Fleet Mortgage Corp., a Rhode Island Corporation, by an assignment dated June 29, 1979, and recorded on August 23, 1979, in Liber 1724, on page 192, Washtenaw County Records, Michigan, on which mortgage there is claimed to be due at the date hereof the sum of Seventeen Thousand Eight Hundred Thirty Five and 56/100 dollars (\$17,835.56), including interest at 8.75% per annum.

Under the power of sale contained in said mortgage and the statute in such case made and provided, notice is hereby given that said mortgage will be foreclosed by a sale of the mortgaged premises, or some part of them, at public venue, at the west entrance to the County Building in Ann Arbor, Michigan, at 10:00 o'clock A.M., Local Time, on Thursday, July 27, 1989.

Said premises are situated in Township of Ypsilanti, Washtenaw County, Michigan, and are described as follows:

Building 3, Unit 12, Wingate Park Condominium, according to the master deed recorded in Liber 1398, Pages 1-34, Washtenaw County Records, and designated as Washtenaw County Condominium Subdivision Plan No. 19, Washtenaw County, Michigan, together with rights in General Common Elements and limited common elements as set forth in master deed and as described in Act 229 of the Public Acts of 1983, as amended.

During the six months or 30 days, if found abandoned, immediately following the sale, the property may be redeemed.

Dated: June 15, 1989.

Fleet Mortgage Corp.

Assignee of Mortgage

Dickinson, Wright, Moon.

Van Dusen & Freeman

300 Ottawa, N.W. Grand Rapids, MI 49503

June 21 28 July 5 12 19

Approved by the Michigan State Court Administrator

STATE OF MICHIGAN

Probate Court-Juvenile Div.

ORDER OF PUBLICATION ON HEARING

Case No. 277,195

In the matter of: SHANNON ELLSWORTH,

Plaintiff, versus:

A petition has been filed in the above matter. A hearing on the petition will be conducted by the court on FRIDAY, the 8th day of OCTOBER, 1989 at 9:00 A.M. in the WAYNE COUNTY JUVENILE COURT.

IT IS THEREFORE ORDERED that James Ellsworth, the father of SHANNON ELLSWORTH personally appear before the court at that time and place stated above.

A petition has been filed with the court regarding the above named child. You may appear at the above stated time and place at the hearing and express your interest, if any, in the above named child. Failure to do so, at the hearing will constitute denial of interest in the minor, a waiver of notice for all subsequent hearings, a waiver of a right to appointment of an attorney, and could result in termination of any parental rights.

JUDGE FRANCES PITTS

Judge of Probate

July 19

MORTGAGE SALE — Default having been made in the terms and conditions of a certain mortgage made by Robert S. Swolish, a single man, of 621 North Adams Street, Ypsilanti, Washtenaw County, Michigan, Mortgage, to Complete Financial Corporation, a Michigan corporation, Mortgage, dated the 15th day of November, A.D. 1986 and recorded in the office of the Register of Deeds for the County of Washtenaw and State of Michigan, on the 22nd day of February, A.D. 1987, in Liber 2297 of Washtenaw County Records, on page 773, which said mortgage was thereafter on, to-wit the 16th day of November, A.D. 1987 assigned to Mortgage Corporation of America, a Michigan corporation, and recorded on June 15, 1988, in the office of the Register of Deeds for said County of Washtenaw in Liber 2324 of Washtenaw County Records, on page 312, and which said mortgage was further thereafter, to-wit on November 16, 1988 assigned to Mortgage Corporation of America, a Michigan corporation, acting in its capacity as Trustee under that certain Participation and Servicing Agreement dated November 1, 1988, for the benefit of investors in a group of real estate-related investments identified as MCA-LCPC Series 1988-4, and recorded in the office of the Register of Deeds for said County of Washtenaw in Liber 2311 of Washtenaw County Records on page 469, on which said mortgage there is claimed to be due, at the date of this notice, for principal and interest, the sum of Thirty-One Thousand Three Hundred Ninety-Three and 43/100 (\$31,393.43) Dollars.

And no suit or proceedings at law or in equity having been instituted to recover the debt secured by said mortgage or any part thereof. Now, therefore, by virtue of the power of sale contained in said mortgage, and pursuant to the statute of the State of Michigan in such case made and provided, notice is hereby given that on the 31st day of August, A.D. 1989, at 10:00 o'clock A.M., Local Time said mortgage will be foreclosed by a sale at public auction, to the highest bidder, at 101 E. Huron St., Ann Arbor, Washtenaw County, Michigan, that being the place where the Circuit Court for the County of Washtenaw is held, of the premises described in said mortgage, or thereof as may be necessary to pay the amount due, as aforesaid, on said mortgage, with the interest thereon at twelve and one-half percent (12.5%) per annum and all legal costs, charges and expenses, including the attorney fees allowed by law, and also any sum or sums which may be paid by the undersigned, necessary to protect its interest in the premises. Which said premises are described as follows: All that certain piece or parcel of land situated in the Township of Ypsilanti in the County of Washtenaw and State of Michigan and described as follows to-wit:

Beginning on the West line of Adams Street in the City of Ypsilanti, County of Washtenaw, State of Michigan, 88 feet South of a point where the South line of Scovill and Tuttle's Addition to the City of Ypsilanti intersects the West line of Adams Street; thence running West parallel with the South line of Scovill and Tuttle's Addition, 8 rods; thence South parallel with the West line of Adams Street, 4 rods; thence East parallel with the South line of Scovill and Tuttle's Addition, 8 rods; thence North along the West line of Adams Street, 4 rods to the place of beginning, being a part of the Southwest 1/4 of Section 4, T3S, R7E, City of Ypsilanti; commonly known as 621 North Adams.

The redemption period shall be six (6) months from the date of such sale.

Dated: July 7, 1989

Mortgage Corporation of America, a Michigan corporation, acting in its capacity as Trustee

under that certain Participation & Servicing Agreement dated November 1, 1988, for the benefit of investors in a group of real estate-related investments identified as MCA-LCPC Series 1988-4.

Assignee of Mortgage

Lawrence A. Tower

Attorney for Assignee of

Mortgagee

3040 Telegraph Road

Suite 444

Birmingham, Michigan 48010

(313) 642-6000

July 19-26-Aug. 2-9-16



CHELSEA AREA PLAYERS completed the first week of the musical, "Singing in the Rain," to overwhelming response. The musical continues at 8 p.m. Friday and Saturday in Chelsea High's George Prinzing auditorium.

Technical Feats Highlight  
CAP's 'Singin' in the Rain'

Chelsea Area Players have completed the first week of the musical, "Singin' in the Rain," to overwhelming response from local audiences.

The musical will continue this week-end with performances on Friday and Saturday evenings.

"Singin' in the Rain" features, besides outstanding stage performances, many technical feats.

Although the use of such can be disastrous to many community theatre groups, rain used in the title song's famous sequence is a highlight to Chelsea's production.

Elaborate lighting techniques are also featured, electrically wired set pieces, a motor-driven revolving

stage, and a projection system used to show the filmed footage of the shows-within-the-show, "The Royal Rascal," and "The Dueling Cavalier," as well as numerous other sets and props.

Chelsea Area Players' technical department, headed by Don Paulsell, technical director, Shelly Wheaton, stage manager, Ken Beauchamp, lighting designer, and Betty Leeman, properties chairman, make the already outstanding musical visually fascinating.

The technical side of a performance is an often overlooked, but vital, portion of any production. The Players' technical crews consist of area volunteers who dedicate their time

and efforts to put on a successful production.

The stage and technical crews for "Singin' in the Rain" include Jan Baltzell, Kim Friday, Diana Ipsen, Ward Beauchamp, Adam Beauchamp, Bob Wheaton, Mike Spade, Mercedes Hammer, Kathy Schneider, Scott Leeman, Beth Williams, Dana Schmunk, Chris Taylor, Jeremy Beauchamp, Rob Jacques and Scott Marsh.

Tickets are available for the Friday and Saturday performances of "Singin' in the Rain" at Casual Sports in Chelsea, and at the Michigan Theater in Ann Arbor, or by calling 475-4680.



BRASSWORKS will be appearing as featured artists at the Chelsea Sidewalk Festival on Friday, July 28 at 7 p.m. Their appearance is being sponsored by the Chelsea Merchants Association.

Brassworks Will Entertain  
During Sidewalk Festival

The musical ensemble Brassworks will be appearing as featured artists at the annual Chelsea Sidewalk Festival, Friday, July 28, at 7 p.m.

The appearance is sponsored by the Chelsea Merchants Association, and is a part of the week-end activities happening in downtown Chelsea the last week-end of July. The concert is free and open to the public, and will take place on the stage at the corner of Middle St. and Main in downtown Chelsea.

Since 1984, Brassworks has been delighting audiences throughout southeastern Michigan and northern Ohio with its own brand of musical artistry and professional expertise. Specializing in a variety of styles of

music, Brassworks will enlighten you with the classics, entertain you with upbeat popular songs, and enhance your evening with the perfect combination of creative music-making. Their program includes your favorite Sousa marches, dazzling Baroque trumpet fanfares, light American jazz, bouncy Renaissance dances; a sentimental ballad or two, and a host of other classical and popular music. Brassworks is a group of young, exuberant, professional musicians who

live and work in the Detroit/Ann Arbor/Toledo area. Past appearances include performing for the Papal Visit of September, 1987 at the Pontiac Silverdome, appearances in 1988 for the Musical Arts Series in Detroit, for the Ann Arbor Winterfest in February of 1989, as well as concerts in 1988 for the Ann Arbor Salvation Army Adult Forum, St. Florian's Anniversary Celebration in Hamtramck, and the Grosse Pointe Yacht Club Independence Day Festival.

## NOTICE TO VILLAGE RESIDENTS

Lawn rakings, grass clippings, shrubbery trimmings and other debris should not be loosely placed in the streets or public right-of-ways.

Village residents who wish to dispose of these items must place them in plastic bags and set them at the curb for the regular Tuesday and Friday garbage and refuse collection. The total limit is three (3) bags per household for each collection date.

As in the past, Village Public Works crews will continue to pickup and dispose of tree trimmings. However, we do request that tree trimmings be cut in lengths not exceeding eight (8) feet and placed neatly near the curb.

Please keep in mind that the pickup is for tree trimmings only, not entire trees.

## VILLAGE OF CHELSEA

PUBLIC WORKS DEPARTMENT

Your best friend  
is choking,  
and  
all you can hear  
is your own  
heart  
pounding.

Every second counts. Would you know what to do? Red Cross will teach you what you need to know about life-saving. Call us.

We'll help.  
Will you?

Jeffrey Hackworth  
Completes Army  
Mechanic Course

Pvt. Jeffrey L. Hackworth has completed the heavy wheeled-vehicle mechanic course at the U. S. Army Training Center, Fort Jackson, S. C. During the course, students were instructed to perform maintenance and assist in the repair of heavy duty vehicles and associated equipment. Hackworth is the son of Larry and Betsy M. Hackworth of 17017 Heim Rd., Chelsea.

The private is a 1988 graduate of Chelsea High school.

Please Notify Us of  
Any Change in Address



# Chelsea Village Council Proceedings

## COUNCIL MINUTES

**Regular Session** June 20, 1989  
The meeting was called to order by President Satterthwaite at 7:30 p.m.  
Present: President Satterthwaite, Clerk Anderson, Village Manager Stalker, Administrative Services Co-ordinator Fredette.  
Trustees Present: Steele, Bentley, Hall, Kanten, Boham, Merkel.  
Others Present: Ed Hafner, Cecil Clouse, B. Hamilton, P. Flintoft, J. Mitchell.

Motion by Bentley, supported by Kanten, to approve the minutes of the regular session of June 6, 1989 with correction to Resolution Re: Appointing Fire Chief (deletion of name and dates of term). Roll call: Ayes all. Motion carried.

Village Manager Stalker gave the Village Manager Report.  
Motion by Bentley, supported by Steele, to accept the low bid from Red Holman of Westland, Michigan, for a G.M.C. truck in the amount of \$9,873.00 for use by the Electric Department. Roll call: Ayes all. Motion carried.

Village Attorney, Peter Flintoft was present to answer any questions about the Legal Service Option matter. It was decided to have Village Manager Stalker and Mr. Flintoft meet to arrive at a formal agreement regarding potential conflicts of interest on legal matters.

Motion by Kanten, supported by Merkel, to accept the bid from Tatman Associates, Inc., for proposal and equipment to increase the capacity of the outdoor Substation in the amount of \$29,610.00 Roll call: Ayes all. Motion carried.

Motion by Hall, supported by Kanten, to authorize the Village President to sign an Agreement between the Village of Chelsea and Bridgetown providing the village with certain rights regarding the letter of credit. Roll call: Ayes all. Motion carried.

Motion by Bentley, supported by Kanten, to approve the Budget Report as of May 31, 1989 as submitted. Roll call: Ayes all. Motion carried.

A letter was received from John Mitchell requesting closure of M-52 (Main Street) during the Vintage Car Parade to be held July 29, 1989. Mr. Mitchell was present to answer Council's questions.

Motion by Boham, supported by Hall, to allow closure of M-52 (Main Street) during the Vintage Car Parade to be held on July 29, 1989. Said parade is scheduled to begin at 11:30 a.m. and last approximately one (1) hour. The Vintage Cars will be parked at the east end of East Middle Street for display following the parade. Roll call: Ayes all. Motion carried.

Motion by Bentley, supported by Merkel, to allow closure of E. Middle Street and South Street for the Chelsea Sidewalk Festival and that any booths on Park Street must face the sidewalk and not extend any further into the street than the parking spaces. Roll call: Ayes all. Motion carried.

Planning commission appointment postponed until the next meeting.  
Motion by Kanten, supported by Boham, that the first meeting in July be held on the 5th at 7:30 p.m. Roll call: Ayes all. Motion carried.

Action on a request by Mr. Dudley K. Holmes, Jr., for water and sewer services was tabled pending receipt of further information.

## RESOLUTION

### STATE OF MICHIGAN FEDERAL PROPERTY ASSISTANCE PROGRAM

WHEREAS, the Village of Chelsea, State of Michigan has met all other State and Federal requirements for participation in the Federal Property Assistance Program under Public Law 94-519;

WHEREAS, it is a requirement that a resolution be adopted by the governing body specifically designating a co-ordinator as Surplus Property Donee and Custodian, to be responsible for the acceptance and accountability, and authorized to sign for surplus property.

NOW, THEREFORE, BE IT RESOLVED, that:

1. The Village Council for the Village of Chelsea of the State of Michigan, hereby designates Robert F. Stalker, II, who is the authorized co-ordinator as the person responsible for accepting Federal Surplus Property, with the power and full authority to sign for such surplus property.

2. The co-ordinator above named is to be held responsible for all the accountability and will maintain the necessary records for all surplus property obtained for public purposes until relieved from accountability by State and/or Federal authorities.

3. That money is available to pay service charges for surplus property obtained.

4. That the co-ordinator is further hereby authorized to direct payment of service charges for surplus property to complete all transactions.

Motion by Hall, supported by Bentley, to adopt the above resolution as read. Roll call: Ayes all. Motion carried. Resolution adopted.

Acceptance of the Village Audit Report postponed until the July 18, 1989 Council meeting.

Request from Mr. Marvin Salvo to vacate alley at Dale St. and adjoining property was postponed until July 18, 1989 for further review by the Village Staff.

## RESOLUTION

I, Allen L. Anderson, do hereby certify that I am the duly elected and qualified Clerk of the Village of Chelsea and the keeper of the records and corporate seal of The Village of Chelsea and that the following is a true and correct copy of a resolution duly adopted at a regular meeting of the Village Council of said Village of Chelsea, held on the 20th day of June, 1989.

BE IT RESOLVED, that the Chelsea State Bank be, and it is hereby, designated a depository of this Village and that funds so deposited may be withdrawn upon a check, draft, note or order of the village.

BE IT FURTHER RESOLVED, that all checks, drafts, notes or orders drawn against said account be signed by any of the following:

- 1) Village President
  - 2) Village Clerk
  - 3) Village Treasurer
  - 4) Village Manager
  - 5) Village Administrative Services Co-ordinator Assistant
- and that no checks, drafts, notes or orders drawn against said Bank shall be valid unless so signed.

BE IT FURTHER RESOLVED, that said Chelsea State Bank is hereby authorized and directed to honor and pay any checks, drafts, notes or orders so drawn, whether such checks, drafts, notes or orders be payable to the order of any such person signing and/or countersigning said checks, drafts, notes or orders, or any of such persons in their individual capacities or not, and whether such checks, drafts, notes or orders are deposited to the individual credit of the person so signing and/or countersigning said checks, drafts, notes or orders, or to the individual credit of any of the other officers or not. This resolution to continue in force until notice to the contrary in writing is duly served on said Bank.

I HERBY FURTHER CERTIFY that the following have been duly elected to the offices set opposite their respective names, and that they continue to hold these offices at the present time:

Jerry L. Satterthwaite, President  
Kathleen Chapman, Treasurer  
Allen L. Anderson, Clerk

IN WITNESS WHEREOF, I have herunto affixed my name as Village Clerk and have caused the corporate seal of said Corporation to be hereto affixed this 20th day of June, 1989.

Motion by Hall, supported by Kanten, to adopt the above Resolution as read. Roll call: Ayes all. Motion carried. Resolution adopted.

Motion by Bentley, supported by Hall, to authorize payment of bills as submitted. Roll call: Ayes all. Motion carried.

## RESOLUTION

WHEREAS, Pay Estimate No.18 has been received from Clark Construction Company in the amount of \$135,421.75 for work performed at the site of the new wastewater treatment plant;

BE IT RESOLVED, that this Village Council of the Village of Chelsea authorizes payment of Pay Estimate No. 18 to Clark Construction Company in the amount of \$135,421.75; and

BE IT FURTHER RESOLVED, that this Village Council authorizes payment of the retainage fee in the amount of \$0-0 in accordance with the Contract Agreement as relates to said wastewater treatment plant.

Motion by Boham, supported by Steele, adopt the above Resolution as read. Roll call: Ayes all. Motion carried. Resolution adopted.

Motion by Kanten, supported by Boham, to adjourn to Executive Session for the purpose of discussion of the Resolution Re: Appointment of Fire Chief. Roll call: Ayes all. Motion carried. Time 8:30 p.m.

Motion by Boham, supported by Hall, to adjourn the Executive Session. Roll call: Ayes all. Motion carried. Time 9:00 p.m.

Motion by Kanten, supported by Hall, to amend the Resolution Re: Appointment of Fire Chief, wherein the candidates' name and dates of term will be deleted. Roll call: Ayes: Satterthwaite, Hall, Boham, Bentley, Kanten, Merkel, Nays: Steele. Motion carried.

Motion by Bentley, supported by Hall, to adjourn. Roll call: Ayes all. Motion carried. Meeting adjourned.

Allen L. Anderson, Village Clerk.

## ZONING BOARD OF APPEALS

**Minutes** June 6, 1989  
The meeting was called to order by Chairman Satterthwaite at 7:45 p.m.  
Present: Chairman Satterthwaite, Secretary Anderson, Village Manager Stalker, Administrative Services Co-ordinator/Assistant Fredette.  
Members present: Steele, Bentley, Hall and Kanten.  
Members Absent: Merkel, Boham.  
Motion by Hall, supported by Kanten, to approve the minutes of the regular session of May 16, 1989 as submitted. Roll call: Ayes all. Motion carried.

## RESOLUTION RE:

### VARIANCE OF ORDINANCE NO. 79

WHEAREAS, Edward and Diane Comb, 227 Wabington Street, have filed a petition for a variance from provision 15.702 - B - 4 & 15.428 - C - 2 of Ordinance No. 79 (Zoning Ordinance) to permit expansion of front porch into front yard setback required for RS3 (Two-Family Residential District) on the following described property:

No.06-12-406-013 Old Side FCOB-570-062-00 CV 5-58  
Lot 10 Block 19 E Congdon's 3rd addition.

WHEREAS, the Zoning Board of Appeals has held a public hearing pursuant to Section 15.810-E with no oral or written objections from area property owners or occupants of property.

BE IT RESOLVED, that this Zoning Board of Appeals approve the granting of a Variance to Edward and Diane Comb from the provision of 15.702-B-4 and 15.428-C-2 to allow expansion of porch across entire front of house and the granting of said variance will not cause any adverse effect to the property in the vicinity, or in the zone, or the community.

Motion by Bentley, supported by Kanten, to adopt the above resolution as read. Roll call: Ayes all. Motion carried. Resolution adopted.

Motion by Steele, supported by Hall, to set a public hearing date of July 5, 1989 for consideration of the Site Condominiums Ordinance. Roll call: Ayes all. Motion carried.

Motion by Kanten, supported by Hall, to set a public hearing date of July 5, 1989 for Ordinance No.79-CCC. Roll call: Ayes all. Motion carried.

Motion by Kanten, supported by Hall, to set a public hearing date of July 5, 1989 for Application No. 89-11. Roll call: Ayes all. Motion carried.

Motion by Bentley, supported by Hall, to adjourn. Roll call: Ayes all. Motion carried. Meeting adjourned.

Allen L. Anderson, Secretary.

## Mich-CAN Statewide Ad Network

**Wanted: Generous loving families** to share their home with a European or Japanese high school exchange student for 89/90 school year. Call AISE 1-800-SIBLING.

**MI Antique Festival Summer Antique Show, July 29-30, Midland Fairgrounds, US 10 at Eastman Road. 500 Dealer Antique, Hobby, Collectible Show, Special Interest Auto Show-Sales, Lot, Swap Meet Admission: \$3.00 each. Open 8 a.m., rain or shine. Early entry Friday: \$10.00 Info (517) 793-8389, 7 p.m. - 9 p.m.**

**Wanted: Host Families** to share home with foreign exchange students for one school year. AYUSA International needs you! 616-896-9937 or 1-800-44AYUSA for representative nearest you.

**A DOCTOR BUYS LAND CONTRACTS LUMP SUM CASH.** Fast Decisions, No Commissions. 1-800-346-8080.

**The Hunt Is On!** Do you have the ambition and the aptitude to become a professional cross-country truck driver? Bowling Green Transportation Center in Bowling Green, Kentucky can teach you in three weeks, on the same type of equipment that J.B. Hunt uses. Tuition is \$950. Financial assistance is available. And J.B. Hunt regularly hires graduates. Must be 23 or older. 1-800-643-3331.

**World Wide Selection of vacation properties.** Receive \$2 on all inquiries! Call Resorts Resale today. 1-800-826-7844 NATL 1-800-826-1847 in Fla. or 1-305-771-6296.

**GOLD CREDIT CARD.** Guaranteed Approval. No bank deposit necessary. Catalog shopping. USA GOLD CARD. 1-800-888-7774.

## Food Prices Increase One Percent in June

Consumer food prices rose by slightly more than one percent in June compared with the previous month, according to a retail food price survey conducted by the American Farm Bureau Federation. The Farm Bureau report is based on a 25-state survey, including Michigan, with monthly comparisons of 16 frequently purchased food items.

"The average market basket totaled \$28.66 in June compared with \$28.26 in May," said Michigan Farm Bureau economist Robert Craig. "Pork chops led the price increases, rising 21 cents per pound. Other items increasing in price included cereals, sirloin-tip beef roast, mayonnaise, cooking oils, flour, whole milk and potatoes."

Craig said the retail price for cheddar cheese dropped 7 cents per pound, leading those items decreasing in price. Other items registering lower prices included ground chuck, fryer chickens, eggs, apples and bread.

"The \$28.66 market basket price for June compares with \$28.36 recorded in January, a one percent over-all increase," Craig said. "Although the Farm Bureau check of retail prices does not represent an official price survey, the prices do reflect month-to-month changes in food prices recorded by food shoppers across the United States."

## NEED Service Offers Help for Low Income Persons

The non-profit public organization called "The Network for Equal Economic Development Service" or the N.E.E.D. as it is more widely known throughout the Washtenaw county area is sponsoring seven educational classes for low-income citizens on ways to help oneself become more "economically independent."

These "Prosperity Partners Program" classes are to help low-income participants get money for college, start their own businesses or find better paying jobs.

Adults, young and old alike, are welcome to attend the seven classes held at the Ann Arbor "Y": 350 S. Fifth Ave., Ann Arbor, from 3 p.m. to 5 p.m., beginning July 18 through July 27.

For further information or to register for the classes, please call either the executive director Ms. Cabell-Khalid or Ann at (313) 994-2518 or 994-2519.

N.E.E.D. offices are located on the first floor of the Detroit Edison building, 425 S. Main St., Ann Arbor, Monday-Friday 9 a.m. to 5 p.m.

## Bed and Breakfast Publication Available

If you are considering converting your home into a bed and breakfast, you may want to first read "Starting A Bed and Breakfast in Michigan" recently released by the MSU Co-operative Extension Service. This bulletin discusses business concerns and options to consider before establishing a bed and breakfast.

In addition to the financial feasibility of this business venture, special attention must be given to the potential effects on you and your family, your home and neighborhood. Hospitality skills are imperative for a successful bed and breakfast.

"Popularity and interest in bed and breakfasts have increased dramatically in the past few years," noted Phil Alexander, co-author of the Extension bulletin. "A lot of people, after seeing an old Victorian home, think to themselves 'wouldn't that make a beautiful bed and breakfast?' I suggest they study their proposal very carefully and get as much information as possible."

One excellent source of information is talking to other bed and breakfast operators. Another source is the coun-

ty Extension office which has research reports on the bed and breakfast industry.

Washtenaw County Extension office is located at the County Service Center, Hogback and Washtenaw, 971-0079.

**Don't be a  
heartbreaker**



Exercise regularly.  
**American Heart Association**  
WE'RE FIGHTING FOR YOUR LIFE

## ARNET'S

**CEMETERY MONUMENTS ARE OUR PROFESSION**

... NOT A SIDE LINE.

**Check out our new reduced prices.**

*Now you can have the best quality at the best price!*

**Oldest and Largest in this County**

**4495 Jackson Road, Ann Arbor, Mich.**

If you would like to join our sales staff, call Ben Sieg, 665-3658, or Jim Mooney, 475-3069

## Michael W. Bush, CPA, PC

CERTIFIED PUBLIC ACCOUNTANT

Income Tax & Consulting Services

Computerized Bookkeeping

PERSONAL-BUSINESS-CORPORATE-FAR!

Mon.-Fri., 9 a.m.-5 p.m.  
Evening & Sat., by appointment

8064 Main St., Dexter  
Telephone: 426-3045

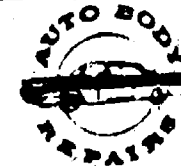

(517) 522-5122

## ILES COLLISION

BUMPING - PAINTING - INSURANCE WORK  
EXPERT COLOR MATCHING

**AUTO PAINTING - \$150 up**

142 W. Michigan Ave. Grass Lake, Mich. 49240

OVER 400,000 GM OWNERS HAVE MADE THE MOVE TO MERCURY.

# MERCURY

## 2.9% A.P.R. CASH OR BACK

See your Lincoln-Mercury dealer and arrange low, limited term, 2.9% Annual Percentage Rate Financing on Mercury Cougar LS and Sable through Ford Credit for qualified buyers...or choose big Cash savings.

'89 COUGAR  
LS



**SAVE \$1,633**

**STANDARD EQUIPMENT INCLUDES:** • 3.0L V-6 engine • Automatic overdrive transmission • Speed-sensitive power steering • Power brakes • 4-wheel independent suspension • Air conditioning • Tinted glass • Power windows • Dual power mirrors • Electronic instrumentation with tachometer and fuel-distance computer • Reclining bucket seats • Interval wipers • And much more!

**OPTION PACKAGE 262B INCLUDES:** • Cast aluminum wheels • Tilt steering wheel • Speed control • Rear window defroster • Power lock group • AM-FM stereo with cassette • Luxury light group • P215-70R15 BSW tires • And more!

**HERE'S HOW:** Choose cash back and you get \$750 from Lincoln-Mercury on all '88 and '89 Cougar models, plus you save \$883 when you buy an '89 Cougar LS with Popular Equipment Package 262B for a total savings of \$1,633. Choose 2.9% A.P.R. financing and you get the same option package savings.

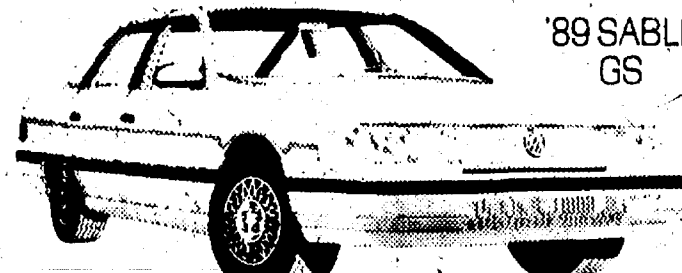

'89 SABLE  
GS

**SAVE \$1,450**

**STANDARD EQUIPMENT INCLUDES:** • Automatic overdrive transaxle • 3.0-liter V-6 engine • Power steering • Power brakes • Interval wipers • Air conditioner • Dual power mirrors • And much more!

**OPTION PACKAGE 451A INCLUDES:** • Power lock group • Speed control • Rear window defroster • Power windows • AM-FM stereo cassette radio • 15" aluminum wheels • Power driver's seat • Tilt steering wheel • And more!

**HERE'S HOW:** Choose cash back and you get \$750 from Lincoln-Mercury on all '88 and '89 Sable models, plus you save \$700 when you buy an '89 Sable GS with Popular Equipment Package 451A for a total savings of \$1,450. Choose 2.9% A.P.R. financing and you get the same option package savings.

**ADDITIONAL PROGRAM INFORMATION:** For cash back or A.P.R. financing you must take retail delivery from dealer inventory by July 31, 1989. Package savings are based on the sticker price of each option package vs. the price of the options purchased separately. Also, package savings do not end July 31, 1989. Dealer participation may affect customer savings. Other rates are available and increase with the length of term. If you have any questions, ask your dealer for details.

**SEE YOUR  
FORD-MERCURY DEALER**

\*Based on a study of sales of the past three model years (1986-1988).

# PALMER FORD - MERCURY

222 S. MAIN ST., CHELSEA

475-1301

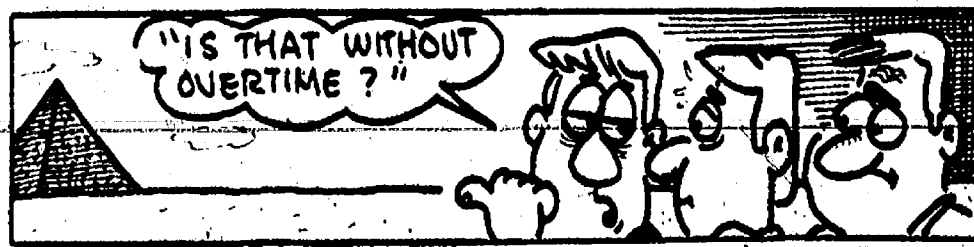

About 100,000 men labored to build a single pyramid in ancient Egypt.



# Church Services

**Assembly of God—**  
FIRST ASSEMBLY OF GOD  
14900 Old US-12, Chelsea  
The Rev. Edward Lang, Pastor  
Every Sunday—  
9:45 a.m.—Sunday school.  
10:45 a.m.—Sunday morning worship, and children's service.  
6:00 p.m.—Evening service.  
Every Wednesday—  
7:00 p.m.—Mid-week services.

**Baptist—**  
FIRST BAPTIST CHURCH OF GREGORY  
The Rev. Richard Mathew, Pastor  
(313) 496-2591  
Every Sunday—  
9:45 a.m.—Sunday school.  
11:00 a.m.—Morning worship.  
7:00 p.m.—Evening worship.  
Every Wednesday—  
7:00 p.m.—Mid-week service.  
8:00 p.m.—Choir practice.

**NORTH SHARON BAPTIST**  
Sylvan and Washburne Rds.  
The Rev. William Winger, Pastor  
Every Sunday—  
10:00 a.m.—Sunday school.  
11:00 a.m.—Worship service.  
6:00 p.m.—Senior High Youth meeting. Youth choir.  
7:00 p.m.—Evening worship service; nursery available.  
Every Wednesday—  
7:00 p.m.—Bible study and prayer meeting; nursery available. Bus transportation available: 428-7222.

**Catholic—**  
ST. MARY  
The Rev. Fr. David Philip Dupuis, Pastor  
Every Sunday—  
8:00 a.m.—Mass.  
10:00 a.m.—Mass.  
Every Saturday—  
12:00 noon-1:00 p.m.—Confessions.  
6:00 p.m.—Mass.

**Christian Scientist—**  
FIRST CHURCH OF CHRIST SCIENTIST  
1883 Washburne Ave., Ann Arbor  
Every Sunday—  
10:30 a.m.—Sunday school, morning service.

**Church of Christ—**  
CHURCH OF CHRIST  
13601 Old US-12, East  
Jerry Robertson, Minister  
Every Sunday—  
9:30 a.m.—Bible classes, all ages.  
10:30 a.m.—Worship service. Nursery available.  
6:00 p.m.—Worship service. Nursery available.  
Every Wednesday—  
7:00 p.m.—Bible classes, all ages.  
First and Third Tuesday of every month—  
7:00 p.m.—Ladies class.

**Episcopal—**  
ST. BARNABAS  
20500 Old US-12  
(Directly across from the Fairgrounds)  
The Rev. Fr. Jerrold F. Beaumont, O.S.P.  
475-0023 or 475-9370  
Every Sunday—  
Youth Inquirers class.  
10:00 a.m.—Eucharist (Holy Communion), first, third and fifth Sundays.  
10:30 a.m.—Morning Prayer, second and fourth Sunday. (Holy Communion available immediately following service).  
10:30 a.m.—Church school, K-12.  
11:30 a.m.—Family coffee hour.  
11:00 a.m.—First Sunday of the month, pot-luck dinner.  
Nursery available for all services.

**Free Methodist—**  
CHELSEA FREE METHODIST  
7855 Wacker Rd.  
Mearl Bradley, Pastor  
Wednesday, July 19—  
7:00 p.m.—Mid-week service of praise and prayer.  
Thursday, July 20—  
Southern Michigan Annual Conference in Spring Arbor.  
Friday, July 21—  
Young adults and senior teens Water Park trip.  
Saturday, July 22—  
9:00 a.m.—12:00 p.m.—Spiritual Gifts seminar.  
Sunday, July 23—  
Life Concerns "A Day of Prayer for Chelsea."  
9:45 a.m.—Sunday school.  
11:00 a.m.—Morning worship with Communion.  
6:00 p.m.—Mexico report.  
Monday, July 24—  
Young Teen Camp.  
7:30 p.m.—Growth Group meets at Barnum's.  
Tuesday, July 25—  
7:30 p.m.—Growth Group meets.  
Wednesday, July 26—  
7:00 p.m.—Mid-week service with Bob and Tammy Bruhn's China report.

**Lutheran—**  
OUR SAVIOR LUTHERAN  
1515 S. Main, Chelsea  
The Rev. Franklin H. Giebel, Pastor  
Thursday, July 20—  
1:00 p.m.—Bible class.  
2:30 p.m.—Evangelism.  
8:00 p.m.—Church Council.  
Saturday, July 22—  
7:00 p.m.—Worship.  
Sunday, July 23—  
9:00 a.m.—Worship.  
10:00 a.m.—Fellowship hour.  
7:30 p.m.—Bible Class.  
Monday, July 24—  
Newsletter deadline.

**ST. JACOB EVANGELICAL LUTHERAN**  
12501 Rietmiller Rd., Grass Lake  
The Rev. Thomas Johnston, Pastor  
Every Sunday—  
9:00 a.m.—Sunday school.  
10:10 a.m.—Divine services.

**FAITH EVANGELICAL LUTHERAN**  
9575 North Territorial Rd.  
The Rev. Mark Porinsky, Pastor  
Church: 428-4302  
Lutheran Elementary School  
Mr. Keith Kocyszynski, Principal  
Wednesday, July 19—  
OWLS Rally in Lansing today through Thursday for members 55 and older.  
7:30 p.m.—Worship.  
Saturday, July 22—  
Waco Order arrives.  
5:00 p.m.—Knight/Hicks Wedding.  
Sunday, July 23—  
10:00 a.m.—Worship. Sermon on God's Protection.

**ST. THOMAS LUTHERAN**  
10001 W. Ellsworth Rd.  
(9 miles south and 3 miles west of Dexter)  
The Rev. John Riske, Pastor  
Friday, July 21—  
6:00 p.m.—Spaghetti dinner.  
Sunday, July 23—  
9:30 a.m.—Worship service.

**TRINITY LUTHERAN**  
5758 M-36, three miles east of Gregory  
William J. Trosten, Pastor  
878-5977 church, 878-5016 pastor  
Every Sunday—  
8:00 a.m.—Worship service.  
9:30 a.m.—Sunday and Bible school.  
10:45 a.m.—Worship service.

**ZION LUTHERAN E.L.C.A.**  
Corner of Fletcher and Waters Rd.  
The Rev. Mark Weirauch, Pastor  
Wednesday, July 19—  
9:00 a.m.—Social clean-up.  
Sunday, July 23—  
9:15 a.m.—Worship.  
10:30 a.m.—Lutheran Vespers.  
Monday, July 24—  
Newsletter deadline for August.

**Methodist**  
SALEM GROVE UNITED METHODIST  
3320 Notten Rd.  
The Rev. Don Woolm, Pastor  
Every Sunday—  
9:30 a.m.—Church school.  
10:30 a.m.—Morning worship.

**FIRST UNITED METHODIST**  
Parks and Territorial Rds.  
The Rev. Merlin Pratt  
Every Sunday—  
9:30 a.m.—Worship service.  
10:00 a.m.—Sunday school.  
WATERLOO VILLAGE UNITED METHODIST  
8118 Washington St.  
The Rev. Merlin Pratt  
Every Sunday—  
10:00 a.m.—Sunday school.  
11:15 a.m.—Worship service.

**FIRST UNITED METHODIST**  
128 Park St.  
The Rev. Dr. Jerry Parker, Pastor  
Wednesday, July 19—  
6:30 a.m.—Prayer Group meets in room 2.  
7:30 p.m.—50-Day Spiritual Adventure Reunion.  
Friday, July 21—  
6:00 p.m.—Rehearsal for the wedding of Michelle Bolanowski and Samuel Milligan.  
7:00 p.m.—Rehearsal for the wedding of Mary Ann Hughes and Floyd Alexander.  
Saturday, July 22—  
4:00 p.m.—Bolanowski/Milligan Wedding.  
4:00 p.m.—Hughes/Alexander Wedding.  
Sunday, July 23—  
9:15 a.m.—Crib Nursery opens.  
9:30 a.m.—Worship service. Supervised care for preschoolers in the Education Building.  
10:00 a.m.—"We Sing" time for the children who will be in grades 1, 2, and 3 in September.  
10:30 a.m.—Lemonade on the Lawn.  
10:35 a.m.—Crib Nursery closes.  
Wednesday, July 26—  
9:30 a.m.—Prayer Group meets in room 7.  
7:00 p.m.—Study Group meets in room 7.  
7:00 p.m.—Finance Committee meets in room 2.

**METHODIST HOME CHAPEL**  
Every Sunday—  
8:45 a.m.—Worship service.  
NORTH LAKE UNITED METHODIST CHURCH  
14111 N. Territorial Road  
The Rev. Sondra Willabee, Pastor  
Every Sunday—  
9:30-10:15 a.m.—Sunday school for all ages.  
10:30-11:30 a.m.—Worship service.  
11:30 a.m.—12:15 p.m.—Fellowship time.

**SHARON UNITED METHODIST**  
Corner Pleasant Lake Rd. and M-52  
The Rev. Erik Alsgaard, Pastor  
Every Sunday—  
10:00 a.m.—Sunday school.  
11:00 a.m.—Worship service.

**Mormon—**  
CHURCH OF JESUS CHRIST OF LATTER-DAY SAINTS  
1330 Freer Rd.  
Wayne L. Winzenz, president  
Every Sunday—  
9:30 a.m.—Sacrament.  
10:30 a.m.—Sunday school.  
11:40 a.m.—Priesthood.

**Non-Denominational—**  
CHELSEA HOSPITAL MINISTRY  
Every Sunday—  
10:00 a.m.—Morning service, Chelsea Community Hospital Chapel.

**COVENANT**  
50 N. Freer Rd.  
The Rev. Ron Smeenge, Pastor  
Every Sunday—  
9:30 a.m.—Worship Service.

**CHELSEA CHRISTIAN FELLOWSHIP**  
337 Wilkinson St.  
Erik Hansen, Pastor  
Every Sunday—  
10:00 a.m.—Learning from God's word.  
10:55 a.m.—Morning worship service and Junior church.  
8:00 p.m.—Evangelistic service. First Sunday of the month—Christian film.  
Second Tuesday of each month—  
7:00 p.m.—Faith, Hope, & Charity Circle (women's group).  
Every Wednesday—  
7:00 p.m.—Adult Bible studies and prayer for special needs.

**CHELSEA FULL GOSPEL**  
11452 Jackson Rd.  
John & Sarah Groesser, Pastors  
475-7379  
Every Sunday—  
10:00 a.m.—Sunday school.  
11:00 a.m.—Morning worship.  
8:00 p.m.—Evening worship.  
Every Wednesday—  
7:40 p.m.—Family hour, prayer meeting and Bible study.

**IMMANUEL BIBLE**  
145 E. Summit St.  
Ron Clark, Pastor  
Every Sunday—  
9:45 a.m.—Sunday school, nursery provided.  
11:00 a.m.—Morning worship, nursery provided.  
8:00 p.m.—Evening worship.  
Every Wednesday—  
7:00 p.m.—Family hour, prayer meeting and Bible study.

**MT. HOPE BIBLE**  
12864 Trist Rd., Grass Lake  
The Rev. Don E. Peterson, Pastor  
Every Sunday—  
9:30 a.m.—Sunday school.  
10:00 a.m.—Morning worship.  
11:00 a.m.—Morning worship.  
8:00 p.m.—Evening worship.  
Every Wednesday—  
7:00 p.m.—Bible study.

**ST. VLADIMIR ORTHODOX CHURCH**  
The Rev. Fr. Paul Karas, Pastor  
9900 Jackson Rd.  
(between Steinbach and Dancer Rds.)  
Sunday Services—  
9:30 a.m.—Hour.  
9:45 a.m.—Holy Confession.  
10:00 a.m.—Divine Liturgy.

**Presbyterian—**  
FIRST UNITED PRESBYTERIAN  
Unadilla  
The Rev. Mary Grotz  
Every Sunday—  
9:30 a.m.—Sunday school.  
10:00 a.m.—Worship service.  
**United Church of Christ—**  
BETHLE EMANUEL AND REFORMED  
Fromtown Township  
The Rev. Roman A. Reineck, Pastor  
Every Sunday—  
10:00 a.m.—Worship service.

**ST. JOHN'S**  
Rogers Corners, Waters and Fletcher Rds.  
The Rev. Theodore Wimmer, Pastor  
Every Sunday—  
10:30 a.m.—Worship service, Sunday school.  
**ST. JOHN'S EVANGELICAL AND REFORMED**  
Francisco  
The Rev. Thomas Baird, Pastor  
Every Sunday—  
10:30 a.m.—Sunday school and worship service.  
First Sunday of every month—  
Communion.

**ST. PAUL**  
The Rev. Erwin R. Koch, Pastor  
Sunday, July 23—  
9:45-9:55 a.m.—Continental Breakfast in lounge.  
9:30 a.m.—Church school. 3 year olds through 3rd grade.  
9:30 a.m.—Morning worship. Nursery provided.  
Monday, July 24—  
7:30 p.m.—Long Range Planning Committee.  
Tuesday, July 25—  
7:30 p.m.—Church Growth and Evangelism Committee meets at home of Norman O'Connor.

**Vacation Bible School**  
At Faith Lutheran  
Next week, July 24-28, Faith Lutheran church will be conducting Vacation Bible School. Sessions will take place every morning from 9 until noon, and will be open to anyone age 3 through those entering 8th grade. There is no registration fee. Besides the daily Bible lessons under the theme, "Jesus Is," there will be craft projects, refreshments, a few games, and singing to the accompaniment of Pastor Porinsky's guitar. Members of Faith are especially eager to serve children who do not have a church of their own.

For more information call Pastor or Carolyn Porinsky at 428-8442. The church is located at 9575 North Territorial Rd., ¼ mile west of Dexter-Pinckney Rd.



WORK HAS BEGUN on the big addition to the Church building will provide classroom space as well as other of Jesus Christ of the Latter-Day Saints on Freer Rd. The room for expansion.

## Pastors Address Chelsea Youth

**A Letter to Chelsea Youth**  
Dear Editor:

I have attended both of the public meetings that have been held in Chelsea to deal with concerns about youth and suicide, and the church I serve will host a third meeting on Monday, July 17, at 7 p.m. Although I am usually identified as a pastor in these meetings, I also attend as a parent of five wonderful children.

Having stated my credentials, I would like to address a couple of issues that were raised in the question-and-answer phase of the first meeting.

First, what can a person do who needs to talk to someone but has no money and no transportation? Pastors are professionals who are usually paid by our churches to serve all people, even those who cannot afford a cent. We are not here to judge people but to help people deal with their problems, applying the wisdom and insights we have from God.

Most pastors have training in counseling, and most are also trained to know our own limitations and have access to other skilled professionals who will charge based on ability to pay.

Many of us have provided transportation for those who did not have it; many are available in an emergency any time of day or night; and we will meet people in our office, in your home, or in a public place such as a restaurant. Why? Because we care.

The second issue is more serious. The question expressed a concern about confidentiality, indicating a fear that something the youth wanted kept quiet was leaked out. Breaking confidences is unprofessional. Pastors as well as most other professionals operate under what is called the confidential seal. Sometimes we have even gone to jail rather than violate someone's trust. The most sacred vow is a confession of sin.

Of course, there sometimes are problems. Being professional doesn't make us perfect; perfection belongs only to God, and although we speak for Him, we also must be aware of our feet of clay. To pretend perfection would only make us worse frauds.

So sometimes leaks do happen in any profession. Small towns are hungry for gossip, and the clergy frequently and publicly speaks out against it. I wish I had the space and time to share some of the neat things Martin Luther had to say against the sin of gossip.

On the other hand, a counselor may urge a young person to tell their parents or doctor or teacher what is going on. This is not violating a confidence. Far too often the media (TV, movies) lead young people to believe that parents and other older people (especially authority figures) cannot be trusted. But if you can't trust authority figures, how can you trust the media? They may be exercising their artistic license and their constitutional freedom, but they are wrong—and may I say with sadness, dead wrong.

Most parents, pastors, and other authority figures really do care about you. Sometimes we don't know whether to spank you or hug you, but we do love you.

And what I am asking is that you give us the chance to prove it. Franklin H. Giebel, Pastor Our Savior Lutheran Church Phone: 475-7649 (Home) 475-1404 (Office)

**God Doesn't Make Junk!**

A few weeks ago, while shopping in Polly's, I saw a little boy wearing a T-shirt that said, "I am somebody, God doesn't make junk."

How true this statement is. Each of us is unique. As individuals, we each view life in a way no one else can. Our lives are shaped by those who love us and/or by those who don't. The key word is LOVE.

To some degree, all of us endure the agonies of loneliness, frustration, emotional and spiritual starvation. Most of these pains are due to failures in love. The sadness of such pain is that we focus all of our attention on ourselves, we become preoccupied with ourselves. Self-preoccupation is an obstacle to a life of love. Here again the key word is LOVE.

During the times of self-preoccupation I find solace in 1 John 4:7-11 where I find "LOVE" takes its origin in God, and in 1 Corinthians 13 (the Love chapter) that if I am without Love, I am nothing. With God's Love... "I am somebody, God doesn't make junk."

St. Mary's Catholic Church  
Dick Shaneyfelt.

**Life Is Sacred**

Somewhere in the Talmud, it is written: "Whoever preserves one life, it is as though he has preserved the entire world." This is true not only because the value of a single human life is infinite, but also that when you sustain one life, especially the life of a young person, you sustain all the future lives implicit in it.

When one believes in the Creator God, one acknowledges that life is supremely sacred, even a life of pain and frustration. We need to learn not how to avoid pain by fleeing from life, but how to live with pain and cope with it. Any seemingly unsolvable problem in life involves pain, and pain almost always prompts us to respond in some way—sometimes in anger, sometimes in fear, sometimes by closing ourselves off from others. But our response can be constructive, and can build character and hope. In the midst of our pain, may we remember that God never lets us walk into a room without any doors. There is always a door that opens outward, into life—life that God makes sacred.

—Erwin R. Koch, Pastor St. Paul U.C.C., Chelsea.

**Life Concerns**

"Are not two sparrows sold for a penny? And not one of them will fall to the ground without your Father's will. Fear not, therefore, you are of more value than many sparrows!" Matthew 10.

Sometimes we "sell ourselves short" by not giving ourselves enough credit. We're not smart enough, not good looking, not enough money and things, not cool enough. We think we're not good enough. We are worthless.

We forget that we are important to others. People do value us just the way we are. God values us enough to create us and to give His own son to die for us. Parents and family do love and care for us. And there are others who care and consider us valuable who don't have to (God and family are supposed to care), friends, neighbors, clergy, doctors, nurses, and others do care because you are a valuable person.

Give them a chance! Give your family a chance, give God a chance! Give yourself a chance! You are of more value than many sparrows! Pastor Mark A. Weirauch Zion Lutheran Church, Chelsea.

**Life Is A Sacred Trust**

It is safe to say that most anyone whom you could ask would agree that (and not necessarily in these words) LIFE IS A SACRED TRUST. This means to me, at least, we have a need to convey this idea to all people—young or old—reinforcing it in every way we can conceive. It also means that the message of the tremendous worth of each individual soul is one which I cannot avoid. Each of us is unique and so we each have a unique role to play. It boils down to this, if any person is removed for any reason all of the contributions that could have been made are lost forever! So, we come back to that original thought, LIFE IS A SACRED TRUST, we dare not waste a single one.

The Rev. Dr. Jerrold F. Beaumont St. Barnabas Episcopal Church.

Give a Gift Subscription to The Chelsea Standard

**Vacation Bible School**  
Theme: The Bible — "The Book of God's People"  
North Lake United Methodist Church  
14111 North Territorial Road  
Monday, July 24 thru Thursday, July 27  
9:00 a.m. - 11:30 a.m.  
Pre-school thru 5th Grade  
"Songs, stories, crafts and lots of fun!"  
for more information phone 475-8880 or 475-2652  
(A free-will offering will be taken each day to help cover expenses.)

**CHELSEA'S SIDEWALK FESTIVAL**  
July 28, 29

**Use of Artificial Sweeteners Can Reduce Decay Rate**  
Q: What are some of the differences between different artificial sweeteners?  
A: For the last 30 years or so Americans have been consuming artificial sweeteners in massive amounts, starting with the "one calorie cola," in an effort to prevent weight gain. Artificial sweeteners include saccharin, aspartame (Nutra-Sweet), sugar alcohols (xylitol and sorbitol), and cyclamates.  
Saccharin has been in use longer than any of the other artificial sweeteners. It is a no-calorie additive that does not promote tooth decay and is often used instead of sugar in foods, beverages, chewable vitamins, and toothpastes, and mouthwashes.  
Sugar alcohols like xylitol and sorbitol are found naturally in many foods. According to the Academy of General Dentistry, they are produced commercially for sweetening confections, such as chewing gums and candies. Some recent research found that xylitol users had a 90% decrease in cavities compared with those who used natural sugar. However, a small number of chronic sugarless gum chewers have developed plaque in their mouths that will produce decay in the presence of sugar alcohols. They also have the unpleasant side effect of causing increased gastro-intestinal gas in some people.  
Cyclamate is a food additive that was used heavily in the 1960's. It is a no-calorie sweetener that does not cause tooth decay. The Food & Drug Administration removed it from the market in 1969 when it was implicated as a cancer causing agent.  
Aspartame (Nutra-Sweet), is currently very popular as a "natural" sugar substitute that does not promote tooth decay. It is 180 times as sweet as sugar and is used in a wide variety of foods that previously were sweetened with sucrose (table sugar) or saccharin. It can be made to have a similar texture to table sugar but with far fewer calories due to its concentration.

**David W. Swan, D.D.S.**  
**FAMILY DENTISTRY**  
1200 South Main Street  
Chelsea, Michigan 48118  
(313) 475-3444

**Jeffrey Hackworth Arrives for Duty In South Korea**

Army Pvt. Jeffrey L. Hackworth, son of Betsy M. and Larry Hackworth of 17017 Helm Rd., Chelsea, has arrived for duty in South Korea. Hackworth is a heavy wheel vehicle mechanic with the 2nd Supply and Transport Battalion. He is a 1988 graduate of Chelsea High school.

Please Notify Us of Any Change in Address

**The Chelsea Standard**

**Sale...only \$10<sup>95</sup> Regularly \$22.00**  
Rytex Classic Vellum Stationery

Always correct, this superior letterpaper assures good taste for all your writing needs. Offered in Princess or Monarch sheet sizes with paper color in choice of white, pale blue or ivory. Choice of three imprint styles as shown (HL, AO, BC) printed in navy blue, deep grey or chocolate. Beautifully gift boxed. 100 Princess sheets and 100 envelopes or 80 Monarch sheets and 80 envelopes.

**Suggestion:**  
50 extra, unprinted sheets for use as second pages... only \$4 with order.

☐ (check) home delivery for \$2.50

**THE CHELSEA STANDARD**  
300 N. MAIN ST., CHELSEA, MICH. 48118  
CHARTER CLUB VELLUM... boxes at \$10.95 a box  
INCLUDE: (1) check 50 extra, plain sheets at \$4.00

Imprint Name \_\_\_\_\_  
Street \_\_\_\_\_  
City \_\_\_\_\_  
State, Zip \_\_\_\_\_  
Check choice of paper size & color imprint style and ink color  
PRINCESS SIZE: (1) Navy (1000), (2) Blue (1050), (3) Grey (1010)  
MONARCH SIZE: (1) Navy (1100), (2) Blue (1150), (3) Grey (1110)  
Imprint Style HL AO BC Ink Color 1 (BLU) 2 (GRY)  
Please Add 4% Michigan Sales Tax  
ORDERED BY \_\_\_\_\_  
Address \_\_\_\_\_ Apt. \_\_\_\_\_  
City State Zip \_\_\_\_\_  
Account No. \_\_\_\_\_  
Phone \_\_\_\_\_  
1) Charge 2) Payment enclosed Sorry no COD's

**VISA MasterCard**



# + AREA DEATHS +

## Vincent L. Hafner

142 South St.  
Chelsea

Vincent L. Hafner, 142 South St., Chelsea, age 65, died Sunday morning, July 16, 1989 at his home. He was born Nov. 17, 1923 in Chelsea, the son of George Conrad and Catherine (Arrowsmith) Hafner.

He was a life-long resident of Chelsea, and married Willetta Lantis in 1947 and was married 34 years.

After 31 years of employment he retired in 1980 from Central Fibre Products when it closed. He was a member of St. Mary's Catholic church, VFW and Knights of Columbus.

Surviving are his children, John Hafner of Huntsville, Ala., Denise Hafner of Mt. Clemens, Kathryn Taylor of Chelsea, Jeri Torrice of Jackson, Thomas Hafner of Waterloo, Marilyn Hafner of Waterville, O., Michelle Trachet of Munnith, and Michael Hafner of Chelsea; eight grandchildren, Randal Hafner, Jennell, Steffany, and Travis Torrice, Aron, and Kyle Trachet and Sarah and Nathan Taylor; two brothers, Donald Hafner of Chelsea and Edward Hafner of Dexter; two sisters, Dorothy Grammatico of Chelsea and Gladys Finkbeiner of Ann Arbor.

He was preceded in death by his parents, two brothers, Francis and Charles, and a grandson, Eric Hafner.

Mass of the Resurrection will be held Wednesday, July 19, 1989 at 11 a.m. from St. Mary's Catholic church with the Rev. Fr. Joseph Rinaldo officiating. The rosary was held Tuesday evening at 7 p.m. at the Staffan Mitchell Funeral Home.

Expressions of sympathy may be made to Michigan Cancer Society or the charity of one's choice.

Burial will be in Mount Olivet Cemetery, Chelsea.

## Kimberly Wood

505 Wellington St.  
Chelsea

Kimberly Sue (Clark) Wood, 32, 505 Wellington St., died Saturday, July 15 at St. Joseph Mercy Hospital following an extended illness.

She was born Nov. 1, 1956 in Ann Arbor, the daughter of Charles and Alice (Easton) Clark. On Aug. 14, 1982 she married John C. Wood in Ann Arbor, and he survives.

Other survivors include her parents; a son, Robert Clark Wood; a brother, Charles Richard (Janet) Clark, of Ann Arbor; a sister, Mrs. Kim (Karen Ann) Labay, of Whitmore Lake; paternal grandparents, Joseph C. and Opal Clark, of Mesa, Ariz.; five nieces and nephews, Kristen, Alicia, Ian, Ryan, and Rachell. She was preceded in death by a sister, Kathy, in 1973.

Mrs. Wood had been a life-long resident of the Ann Arbor area. She was a life-long member of Zion Lutheran church.

Funeral services will be held today, Wednesday, July 19 at 11 a.m. at Zion Lutheran church, Ann Arbor, with the Rev. Charles Akre officiating. Burial will follow in Bethleham Cemetery.

Memorial contributions may be made to the National Foundation for Ileitis and Colitis, 20300 Civic Center Dr., Suite 302, Southfield, Mich. 48076.

## Krystle A. Spencer

Jackson

Krystle A. Spencer, six weeks, of Jackson, died July 14, 1989.

Survivors include her parents, Harold E. and Tammy L.; a brother, Thomas John; step-sisters Lauren and Jeanne; a step-brother, Anthony; grandparents Thomas and Barb Stepp of Chelsea and Ed and Charlene Spencer of Jackson; and several aunts and uncles.

Funeral services were held Monday, July 17 at the Nichols-Arthur Funeral Home, Michigan Center. Burial followed in Munnith Cemetery.

## Joseph Beaudoin

18744 Kilmer Rd.  
Grass Lake

Joseph Matthew Beaudoin, 17, 18744 Kilmer Rd., Grass Lake, died July 14, 1989 due to an automobile accident.

He was born Jan. 20, 1972 in Wayne, the son of Robert J. and Marilyn (Torchia) Beaudoin.

Survivors include his parents; paternal grandmother, Ann Beaudoin; two brothers, Peter of Ypsilanti, and Robert III of Ann Arbor; a sister, Mrs. Elie (Paula) Mosseri of Ypsilanti; and one niece, Elizabeth Beaudoin.

Mr. Beaudoin had resided in the Chelsea area all his life. He was a member of St. Mary's Catholic church, where he had been an altar boy, the Chelsea High school swim team, and Chelsea High school art club. He would have been a senior this year. He was also a member of the stage and lighting crew for the Chelsea Area Players.

Rosary was recited at the Cole-Burghardt Funeral Chapel on Sunday, July 16. Mass of the Resurrection was held on Monday at St. Mary's Catholic church, with the Rev. Fr. Jerry Odbert officiating. Burial followed at Mt. Olivet Cemetery.

Memorial contributions may be made to the Joseph Matthew Beaudoin Art Memorial Scholarship Fund, c/o Chelsea High School.

## H. William Minick

Kingman, Ariz.

(Formerly of Chelsea)

H. William Minick, Kingman, Ariz., formerly of Chelsea, age 80, died July 11, 1989 at the Kingman Medical Center.

He was born Nov. 19, 1908 in Ypsilanti, the son of Anthony and Mary Minick. On May 17, 1930 he married Gertrude Storch and she preceded him in death on March 21, 1978.

Mr. Minick moved to Florida in 1977 and had resided in Arizona for the past six years. He was retired from the Chrysler Proving Grounds.

Surviving are four children, Gary, Minick of Grass Lake, David Minick of Manchester, Timothy Minick of Plymouth, and Gwen Schrader of Savannah, Ga.; 12 grandchildren and two great-grandchildren; and one sister, Monica Reed, of Bay City.

Graveside services will be held Friday, July 21, at 11 a.m. at St. Joseph Cemetery at the corner of Whittaker and Willow Rd., Augusta township. Expressions of sympathy may be made to the Salvation Army, of Ann Arbor.

Arrangements were by the Staffan Mitchell Funeral Home.

## Perry R. Magee

6655 Jackson Rd., Cherry Lane 444  
Ann Arbor

Perry R. Magee, 67, 6655 Jackson Rd., Cherry Lane 444, died Sunday, July 16, 1989 at St. Joseph Mercy Hospital, Ann Arbor.

He was born Sept. 18, 1921 in Champaign, Ill., the son of Perry C. and Bessie (Porter) Magee. On Dec. 31, 1941 he married Rosemary Dodge in Detroit, and she survives.

Other survivors include his mother; one son, Del of Ypsilanti; one daughter, Mrs. David (Colleen) Foerster of Milan; one brother, Harold of Los Angeles, Calif.; two sisters, Irene Goodwill of Arizona and Lorraine Beenstra of Florida; eight grandchildren; and several nieces and nephews. He was preceded in death by a brother, Walter.

Mr. Magee had resided in the Chelsea area for 15 years before moving to Ann Arbor two years ago. He retired from Y.C.U.A. in Ypsilanti in 1985.

Funeral services will be held today, Wednesday, July 19 at 1 p.m. at the Cole-Burghardt Funeral Chapel, with the Rev. Blake Hunt officiating. Burial will follow, with full military honors by American Legion Herbert J. McKune Post No. 31, in Mt. Hope Cemetery in Waterloo.

## Maurice Shanklin

4601 Mushbach Rd.  
Chelsea

Maurice Whitworth Shanklin, 78, 4601 Mushbach Rd., died Sunday, July 16, 1989 in the home of his daughter and son-in-law, Martha and E. Wayne Hofmeister.

He was born May 10, 1911 in Owensburg, Ind., the son of William and Jeannette (Whitworth) Shanklin. On Dec. 24, 1932 he married Jessie Moore in Linton, Ind., and she preceded him in death on Aug. 14, 1981.

Survivors include two daughters, Martha Hofmeister of Chelsea and Mary Ann Gullion of Linton, Ind.; five grandchildren; five great-grandchildren; three brothers; six sisters; several nieces, nephews, and cousins.

Funeral services will be held today, Wednesday, July 19 at the Anderson-Poindexter Funeral Home in Linton. Burial will follow in Fairview Cemetery.

Local arrangements were handled by Cole-Burghardt Funeral Chapel.

Memorial contributions may be made to North Sharon Baptist church, or the American Cancer Society.



CHILDREN'S SQUARE DANCE CLUB of Westland Pierce Park. The youngsters showed the audience how to performed during last Thursday's Concert in the Park at do-si-do, as well as other square dance routines.

## Births

A daughter, Christina Patricia, July 3, at St. Joseph Mercy Hospital, Ann Arbor, to Chris and Pat Bennett of Chelsea. Maternal grandparents are Ernest and Grace Nickel of Dexter. Paternal grandparents are James and Shirley Bennett of Chelsea. Paternal great-grandparents are Mrs. N.T. Bennett of Chelsea, and Mr. and Mrs. Floyd Smith of North Adams. Maternal great-grandmother is the late Hilda Nickel, formerly of Stockbridge and Dearborn.

A son, Tyler James, July 11, at St. Joseph Mercy Hospital, Ann Arbor, to Matt and Debbie Bennett of Dansville. Paternal grandparents are James and Shirley Bennett of Chelsea. Paternal great-grandparents are Mrs. N.T. Bennett of Chelsea, and Mr. and Mrs. Floyd Smith of North Adams. Tyler has a sister, Nina, 6.



MATTHEW KEMP, son of Tom and Roberta Kemp, has been accepted into the College of Engineering at Michigan State University. He'll be studying mechanical engineering. Matthew, who also made the Dean's List during his sophomore year, has accepted an engineering training position with Buick-Oldsmobile-Cadillac, General Motors Co., in Lansing for the summer.

A daughter, Amy Lee, Wednesday, July 5, to Eric and Sue Pickell, of Ann Arbor, formerly of Chelsea. Maternal grandparents are Gerald and Shirley Heydlauff. Paternal grandparents are George and Marian Pickell, all of Chelsea. Great-grandparents are Conrad and Emma Turner of Jackson and Christine Heydlauff of Chelsea. Amy has two sisters, Holly, 5, and Katie 2½.

A son, Zachary Todd, June 30, to Stephen and Barbara Bennett of Rapid River. Maternal grandparents are Jack and Sylvia Meagher of Kalamazoo. Paternal grandparents are James and Shirley Bennett of Chelsea. Paternal great-grandparents are Mrs. N.T. Bennett of Chelsea and the late N.T. Bennett. Maternal great-grandparents are Mr. and Mrs. Floyd Smith of North Adams. Zachary has a brother, Nathan Kirk, 2.

A daughter, Erika Elizabeth, born Monday, June 12, to Dawn and Michael Purdy, Jr., of Chelsea. Maternal grandparents are Norman and Erna O'Connor. Great-grandparents are Anna Borders of Chelsea and the late Elita Borders. Paternal grandparents are Michael and Dianne Purdy of Portage Lake. Great-grandparents are Elna Purdy of Jackson and the late Dwight Purdy.

Please Notify Us  
In Advance of  
Any Change in Address

## USED EQUIPMENT SALE

### MOWERS & TRACTORS

	SALE PRICE
SIMPLICITY #4211 11 h.p. 36" mower	\$899
WARD'S 11 h.p. 38" mower, scraper & chains. New short block	\$999
WHEEL HORSE 8 h.p. 36" mower. New short block	\$849
LAWN-BOY MOWER 21" push	\$195
STIHL HEDGE TRIMMER	\$279

### MISCELLANEOUS

MCCULLOCH 250 Chainsaw	\$80
Gas Powered Lawn-Edger	\$199

## VILLAGE LAWN & GARDEN

120 S. Main, Chelsea

Ph. 475-3313



Don Poppenger, Sales Mgr.

Tom Kern

## CARS

1983 CITATION	\$2,900
1982 CAMERO Z-28	\$3,900
1984 TEMPO	\$3,900
1985 ESCORT WAGON	\$4,900
1984 CUTLASS CIERA	\$4,900
1986 ESCORT WAGON	\$4,900
1984 ESCORT (2)	SAVE
1985 ESCORT	SAVE MORE
1986 TEMPO	\$5,900
1988 ESCORT	\$6,400
1986 TEMPO GL	\$6,400
1985 CAMERO	\$6,900
1985 CROWN VICTORIA	\$6,900
1986 STANZA	\$6,900
1987 TEMPO (2)	\$7,900
1986 CAMERO Z-28	\$8,900
1988 DODGE DAYTONA	\$8,900
1986 GRAND AM	\$8,900
1986 PONTIAC 6000 STE	\$9,900
1986 COLONY PARK WAGON	\$9,900
1987 LeSABRE T TYPE	\$9,900
1988 SABLE LS	SAVE
1988 TEMPO GL	\$9,900
1988 LINCOLN TOWN CAR	\$18,900

## PALMER

HOME OF THE 48 HOUR  
MONEY-BACK GUARANTEE

USED CAR HOTLINES  
PHONE 475-1800 or 475-3650



### OUR "BIG LOT" IS ALWAYS OPEN

Even after normal business hours! No chains, no fences, no salesman! Look at your convenience then come back during business hours to make your best deal.

OPEN: MON. AND THURS. 'TIL 9:00 P.M.  
SATURDAY 'TIL 1:00 P.M.

In Washtenaw County since April 15th, 1912

CHELSEA 475-1800 or 475-3650

Only minutes away. Located 1/4 mile north off I-94. Exit 159. Always a great selection. Warranties included with or available on most vehicles.



Doug Patterson

Danny Allen

## TRUCKS

1978 CONVERSION VAN	\$3,900
1984 FORD F-150	\$5,900
1986 AEROSTAR VAN	\$6,900
1986 FORD F-150	\$7,900
1986 AEROSTAR WAGON	\$7,900
1987 DODGE RAIDER	\$8,900
1988 RANGER 4x4 XLT	\$8,900
1987 F-150 4x4	\$9,900
1987 C-10 SILVERADO	\$10,900
1988 BRONCO II	\$12,900

ALWAYS OVER 60  
CARS & TRUCKS  
TO CHOOSE FROM!

We have a finance  
source unavailable  
to other dealers!

THE CHELSEA STANDARD  
300 N. Main Ph. 475-1371

## Your One-Stop Wedding Shop

Invitations  
Accessories  
Bridal Books  
Reception Items

Featuring  
BRIDE & GROOM  
WEDDING STATIONERY  
by McPhersons

Standard Classified Ads  
get quick results!





A NEW HANDICAP-ACCESS FISHING PIER at Crooked Lake was dedicated Saturday to the memory of Jim Dittmar, an avid Crooked Lake fisherman. Kneeling are, left, Joan Dittmar, Jim's sister, and Janet McPherson, Jim's twin sister. Standing, from left, are Larry Fildh, Jim's sister, Eric Fildh, Janet Forsyth, Mr. McPherson, and Jim's parents Hazel and William Dittmar of Cavanaugh Lake.

### Lunch Hour Concert Series Continues At Chelsea Hospital

The lunch-hour concert series for Chelsea Community Hospital employees, patients, and visitors continues throughout the summer months. Enjoy a nutritious old fashioned box lunch, delightful entertainment and a relaxing outdoor atmosphere by the hospital fountain in the main courtyard.

The music is free and there is no registration. Just show up between 11:30 a.m. and 1:00 p.m. on concert days to enjoy.

Standard box lunches will be available for \$2.75. These will include a choice of a sandwich, chips, can of juice, dessert, fruit and condiments. There will also be an option to create your own box lunch with items priced a la carte.

The July 20 performance will have special appeal for children when the Ann Arbor Mime Troupe will perform.

Everyone is invited to Chelsea community Hospital summer concert series.

### Stolen Car Found in Iowa

A car that had been stolen from the parking lot of the Chelsea United Methodist Retirement Home in June was recovered last week in Davenport, Ia.

According to Chelsea police, Davenport police found the car on July 11. It is owned by a Howell man and had damage to the ignition and turn lever.

### Planners OK Foundation Work For Faith In Action Building

Faith In Action has been given permission to proceed with grading and foundation work for its new building on the grounds of Chelsea Community Hospital.

Chelsea Village Planning Commission, however, did not give final site plan approval at a special meeting last week as it determined that certain technical information was missing.

### Farm Bureau Affiliate Introduces Degradable Cornstarch Based Bags

Michigan Agricultural Co-operative Marketing Association (MACMA), an affiliate of the Michigan Farm Bureau, will begin marketing cornstarch-based degradable rubbish bags in August. According to Jan Wilford, MACMA's direct marketing program co-ordinator, the bags contain 6 percent cornstarch and have been shown to begin degrading in 18 months.

"By selling the degradable bags, we are helping to improve the environment, and we are supporting agriculture by using a renewable resource, corn."

Wilford said the bags will be available from county Farm Bureau offices throughout the state, and will also be available for fund-raising groups this fall.

Delegates at last year's Michigan Farm Bureau annual meeting adopted policy calling for both "market expansion of agricultural products" and "aggressive action to reduce waste by using containers produced from starch-based packaging material."

The month of July, 1989, has been declared Michigan Recreation and Parks Month by Governor James J. Blanchard, to coincide with National Recreation and Parks Month.

### Lunch Hour Concert Series Continues

#### At Chelsea Hospital

The lunch-hour concert series for Chelsea Community Hospital employees, patients, and visitors continues throughout the summer months. Enjoy a nutritious old fashioned box lunch, delightful entertainment and a relaxing outdoor atmosphere by the hospital fountain in the main courtyard.

The music is free and there is no registration. Just show up between 11:30 a.m. and 1:00 p.m. on concert days to enjoy.

Standard box lunches will be available for \$2.75. These will include a choice of a sandwich, chips, can of juice, dessert, fruit and condiments. There will also be an option to create your own box lunch with items priced a la carte.

The July 20 performance will have special appeal for children when the Ann Arbor Mime Troupe will perform.

Everyone is invited to Chelsea community Hospital summer concert series. Pull up a chair and kick off your shoes for a relaxing luncheon.



JAMES SMITH, son of Shirley Haidar of Ypsilanti and a former Chelsea resident, graduated from Clonlara High school in Ann Arbor on June 11 during ceremonies at the Hilton Inn in Plymouth. Smith attended Beach Middle school before attending school in Ann Arbor. He will be attending Washtenaw Community College in the fall where he will take classes in computer programming and computer repairs.



### DISC JOCKEY

Dick Martell  
Chelsea, Mich.

Top 40 or Mix/50's or 60's  
Country • Motown

For Bookings Call Dick at (313) 475-1854

### KLINK EXCAVATING

SCREENED or UNSCREENED  
TOP SOIL

LIMESTONE  
SAND

PROCESSED  
ROAD GRAVEL

ASPHALT  
DRIVES

475-7631

# DRY. COOL. COMFORT.

Heat and Humidity Relief from

DEHUMIDIFIERS  
FROM \$189

- Protect your fine home furnishings.
- Dehumidify and filter the air in your home.

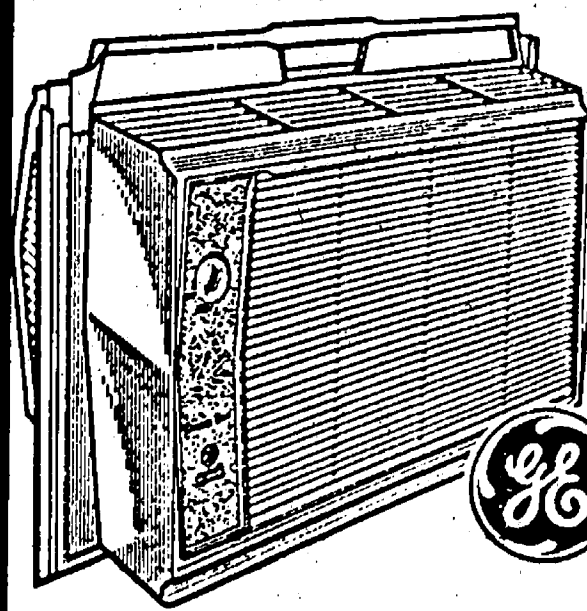
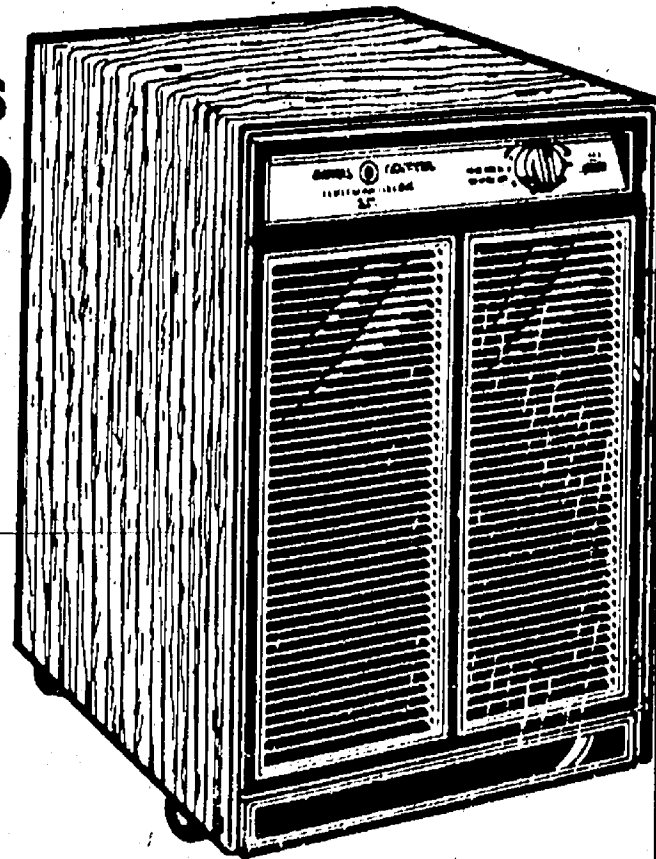

AIR  
CONDITIONERS  
FROM  
\$249

- Sleep in comfort.
- 4,200 BTU



## HEYDLAUFF'S

APPLIANCE - TELEVISION  
SALES - PARTS - SERVICE

113 N. MAIN ST., CHELSEA

PH. 475-1221

OPEN MON. 8:30-7:30 p.m., Tues.-Fri. 5:30 p.m. Sat. til 4:00



More than 2.5 million couples marry each year in the United States.

## REFRESHING!

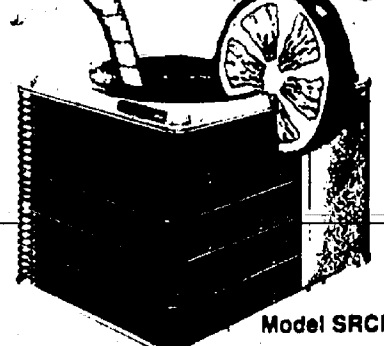

### Amana Central Air Conditioning

Featuring:

- 9-10+ Seasonal Energy Efficiency Ratio
- Copper Tubing and Aluminum Fin Coil
- High Efficiency Compressor
- Electrically Bonded Paint Finish
- Durable Construction
- Full Factory Testing

Stay Refreshingly Cool This Summer

When you know exactly what you want.

Amana.

Available at:

### ALL SEASON COMFORT CO.

Heating, Air Conditioning  
and Custom Sheet Metal Fabrication

115 W. Middle St.  
Chelsea, Mich. 48118  
475-7617

# Buy

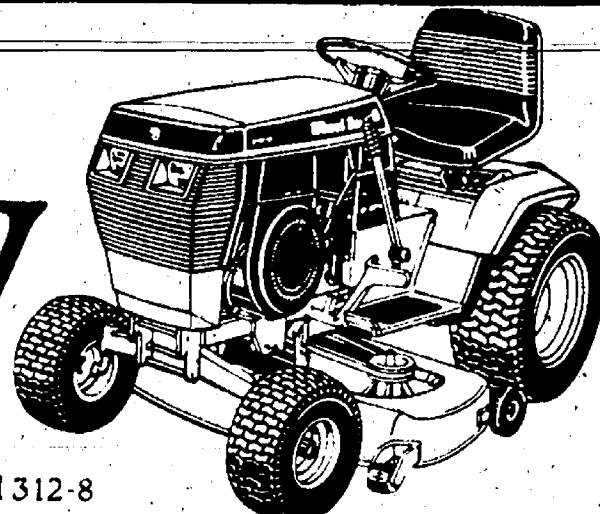

Wheel Horse Model 312-8  
As low as \$84 per month  
with Wheel Horse Power Financing!

# Get

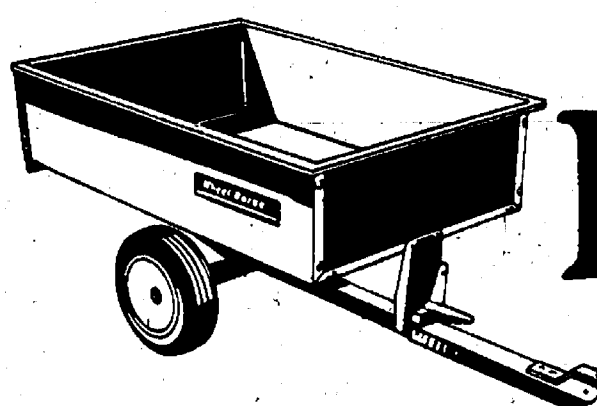

\$164 Value Free!

# Free

That's right. For a limited time, you'll get the attachment, pictured above free when you buy any Wheel Horse garden tractor.

No strings attached.

We need to clear out our stock, so the handy attachment is free when you buy the tractor. Visit us soon to take advantage of this offer.

Get the picture!

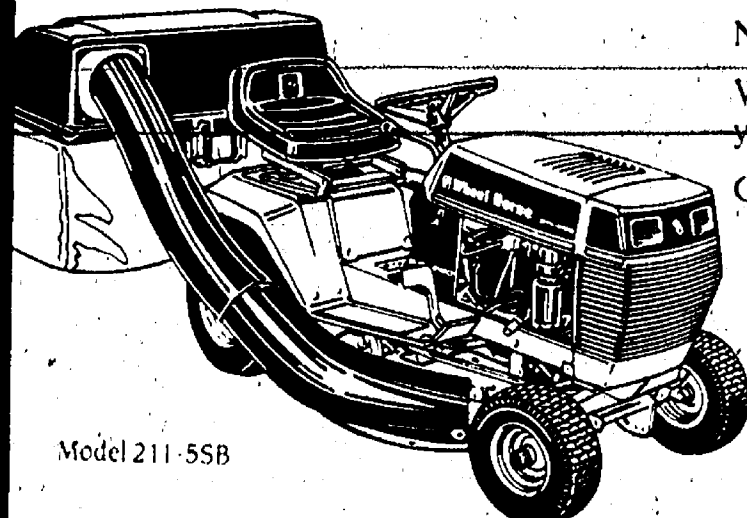

Model 211-55B

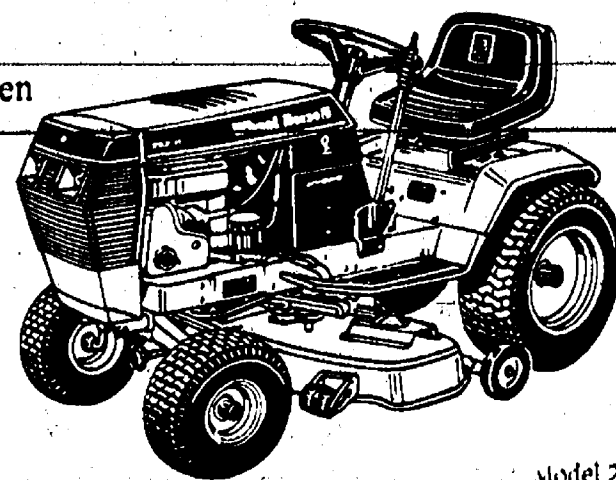

Model 252-H

Wheel Horse Power Works For You.

**Wheel Horse Johnson's**



## HOW-TO STORE

(Formerly Gambles)

NO PAYMENTS

TILL JANUARY 1990

With Wheel Horse Power Financing

Open  
Mon. & Fri.  
8:00 to 8:30  
Tues., Wed., Thurs., Sat.,  
8:00 to 5:30

CASH REBATES  
UP TO \$250.00  
Sale Ends July 30, 1989.

\*Participating dealers only. Financing plan available to qualified buyers only.

\*Participating dealers only. Financing plan available to qualified buyers only.